

TOPOGRAPHIC LAND SURVEYORS

6709 NORTH CLASSEN BLVD., OKLA. CITY, OKLA. 73116 * LOCAL (405) 843-4847 * OUT OF STATE (800) 654-3219
 Certificate of Authorization No. LS-99, Exp. Dec. 31, 2013

HARPER County, Kansas

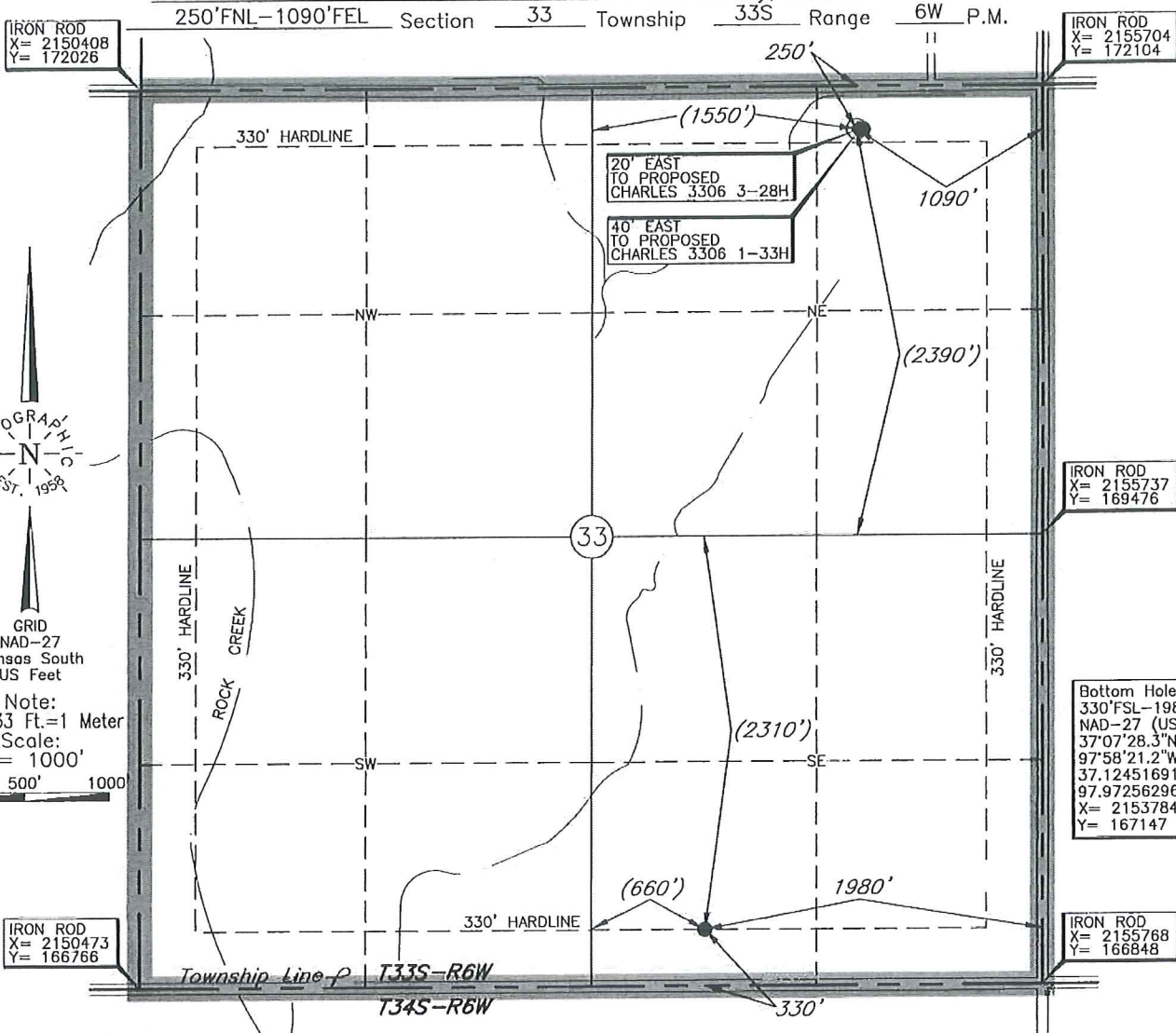

Bottom Hole Information Provided by Operator Listed, NOT Surveyed. Corner Coordinates are Taken from Points Surveyed in the Field.

Distances shown in (parenthesis) are calculated based upon the Quarter Section being 2640 feet, those shown in [brackets] are based on GLO (General Land Office) distances and have NOT been measured on the ground.

A boundary survey of the said section(s) shown hereon was not performed per the request of the operator shown hereon.

Operator: SANDRIDGE EXPLORATION & PRODUCTION, LLC

Lease Name: CHARLES 3306

Well No.: 2-33H

ELEVATION:
1309' Gr. at level pad

Topography & Vegetation Loc. fell on level pad

Good Drill Site? Yes Reference Stakes or Alternate Location Stakes Set None

Best Accessibility to Location From North off County Road.

Distance & Direction from Hwy Jct or Town From Anthony, KS, go ±3.5 mi. East on St. Hwy. 44, then ±1.0 mi. South to the NE Corner of Section 33-T33S-R6W.

DATUM: NAD-27
 LAT: 37°08'14.6"N
 LONG: 97°58'10.6"W
 LAT: 37.137385375°N
 LONG: 97.969614427°W
 STATE PLANE COORDINATES: (US Feet)
 ZONE: KS SOUTH
 X: 2154617
 Y: 171838

Date of Drawing: Jan. 8, 2014
 Invoice # 214266A Date Staked: Nov. 25, 2013

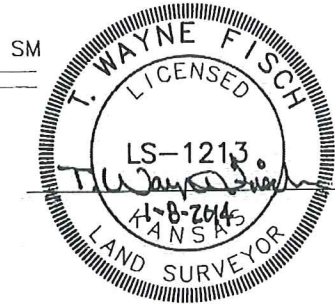

CERTIFICATE:
 I, T. Wayne Fisch a Kansas Licensed Land Surveyor and an authorized agent of Topographic Land Surveyors, do hereby certify that the above described well location was surveyed and staked on the ground as shown herein.

This information was gathered with a GPS receiver with ±1 foot horiz./vert. accuracy.