

**TOPOGRAPHIC LAND SURVEYORS**

6709 NORTH CLASSEN BLVD., OKLA. CITY, OKLA. 73116 \* LOCAL (405) 843-4847 \* OUT OF STATE (800) 654-3219  
 Certificate of Authorization No. LS-99, Exp. Dec. 31, 2013

HARPER County, Kansas

230'FNL-1360'FWL Section 34 Township 33S Range 6W P.M.

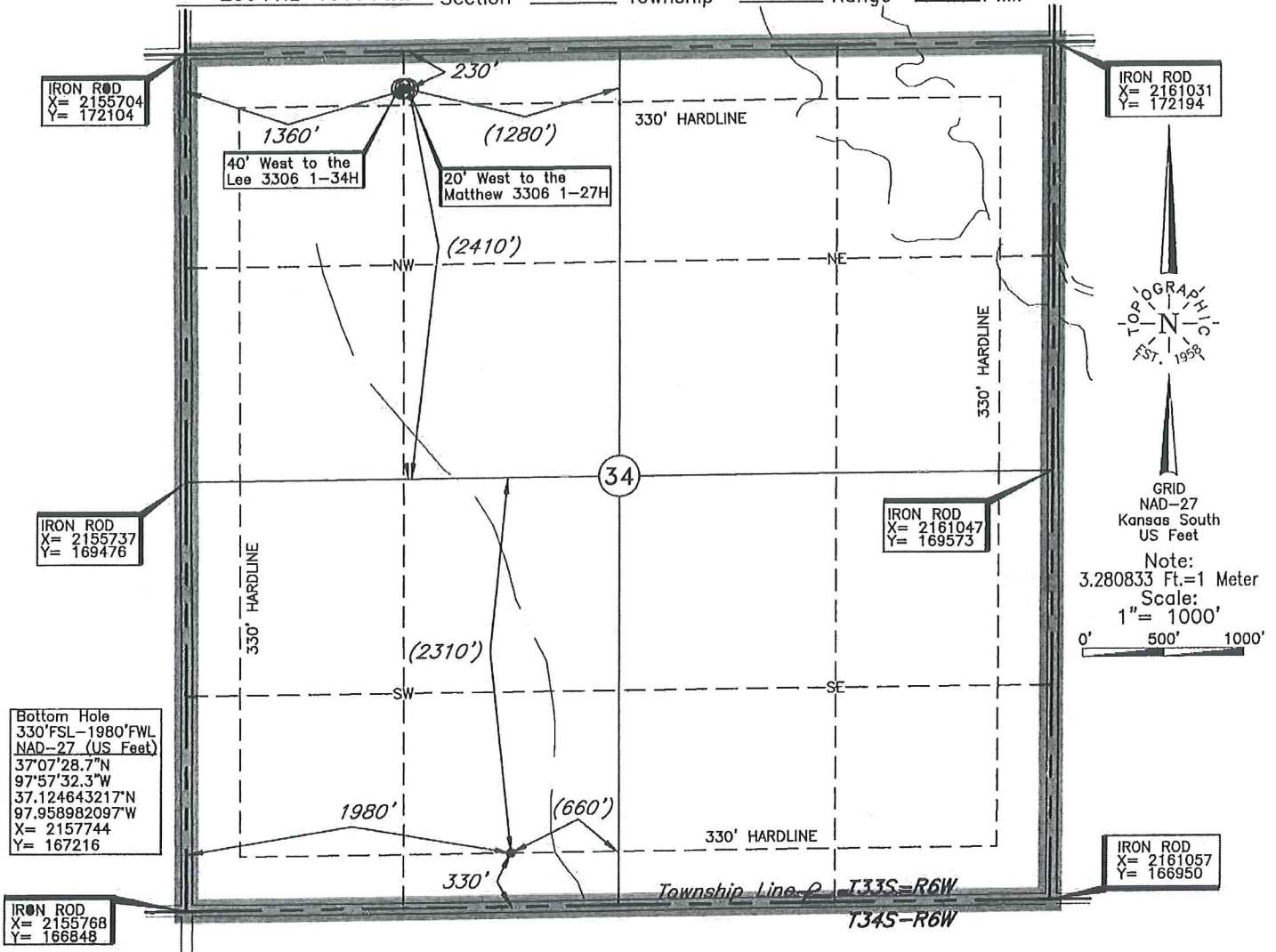

Bottom Hole information provided by operator listed, NOT surveyed; and Corner Coordinates are taken from points surveyed in the field.

Distances shown in (parenthesis) are calculated based upon the Quarter Section being 2640 feet, those shown in [brackets] are based on GLO (General Land Office) distances and have NOT been measured on the ground.

A boundary survey of the said section(s) shown hereon was not performed per the request of the operator shown hereon.

Operator: SANDRIDGE EXPLORATION & PRODUCTION, LLC

Lease Name: LEE 3306

Well No.: 2-34H

**ELEVATION:**

1305' Gr. at Stake

Topography & Vegetation Loc. fell in sloped terraced beat field, 170' South of new SWD pipeline

Good Drill Site? Yes Reference Stakes or Alternate Location Stakes Set None

Best Accessibility to Location From the North off county road

Distance & Direction from Hwy Jct or Town From Anthony, KS., go East on ST Hwy. 14, ±3.5 mi., then ±1.0 mi. South to the NW Corner of Section 34-T33S-R6W

DATUM: NAD-27  
 LAT: 37°08'15.0"N  
 LONG: 97°57'40.4"W  
 LAT: 37.137508217°N  
 LONG: 97.961210353°W  
 STATE PLANE COORDINATES: (US Feet)  
 ZONE: KS SOUTH  
 X: 2157067  
 Y: 171897

Revision  B Date of Drawing: Jan. 8, 2014  
 Invoice # 213114A Date Staked: Dec. 16, 2013

LC

**CERTIFICATE:**

I, T. Wayne Fisch a Kansas Licensed Land Surveyor and an authorized agent of Topographic Land Surveyors, do hereby certify that the above described well location was surveyed and staked on the ground as shown herein.

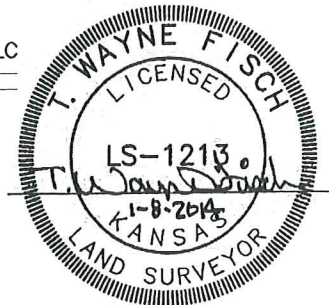

This information was gathered with a GPS receiver with ±1 foot Horiz./Vert. accuracy.



**Lee 3306 2-34H**  
**Lease Information Sheet**

**Unit Description:**

W/2 of 34-33S-6W

**Surface Owners:**

Roberta Todd, Trustee of  
the Todd family Trust dated 6/13/1994  
412 E Garfield  
Greensburg, KS 67054

Kathleen Marie (Todd) Shook  
PO Box 872  
Beaver, OK 73932

John P Todd  
114 W Hoover  
Liberal, KS 67904

Lee 3306 1-34H, Lee 3306 2-34H & Matthew 3306 1-27H

