

TOPOGRAPHIC LAND SURVEYORS

6709 NORTH CLASSEN BLVD., OKLA. CITY, OKLA. 73116 * LOCAL (405) 843-4847 * OUT OF STATE (800) 654-3219
 Certificate of Authorization No. LS-99, Exp. Dec. 31, 2013

HARPER

County, Kansas

250'FNL-1070'FEL Section 33 Township 33S Range 6W P.M.

IRON ROD
 X= 2155673
 Y= 177372

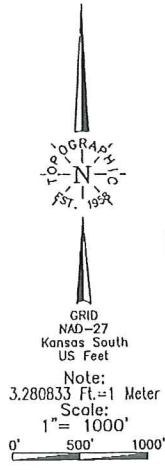

Distances shown in parentheses are calculated based upon the original section bearings and distances and have NOT been measured on the ground.

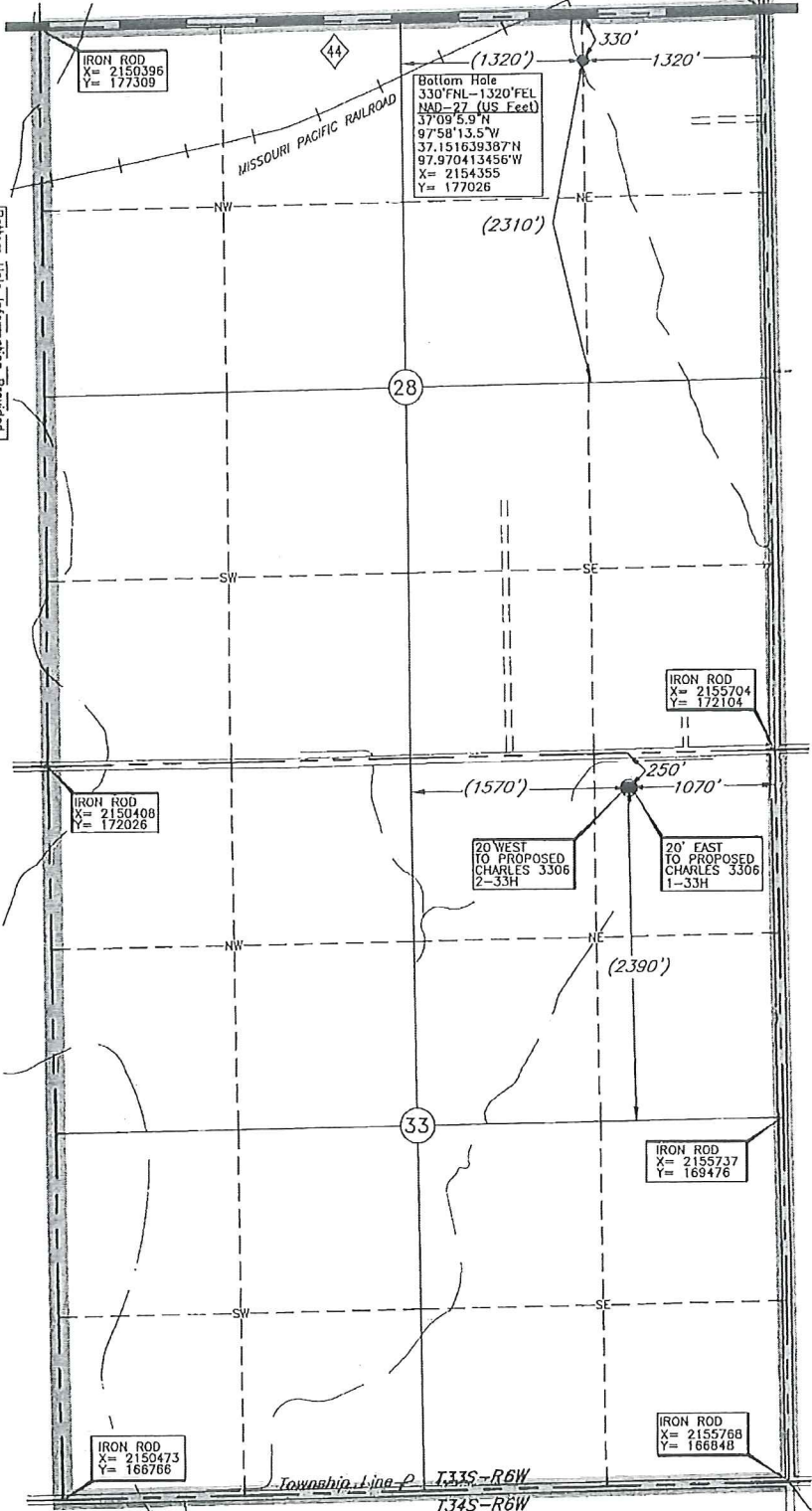

Operator: SANDRIDGE EXPLORATION & PRODUCTION, LLC
 Lease Name: CHARLES 3306
 Topography & Vegetation Loc. on existing level pad
 Good Drill Site? Yes
 Reference Stakes or Alternate Location
 Stakes Set None
 Well No.: 3-28H
 ELEVATION: 1309' Gr. dt level pad
 Best Accessibility to Location From North of county road
 Distance & Direction From Anthony, KS., go East on St Hwy 44 ±3.5 mi., then South ±1.0 mi. to the NE corner of Section 33-T33S-R6W

A boundary survey of the said section(s) shown hereon was not performed per the request of the operator shown hereon.

DATUM: NAD-27
 LAT: 37°08'14.6"N
 LONG: 97°58'10.4"W
 STATE PLANE COORDINATES: (US Feet)
 ZONE: KS SOUTH
 X: 2154637
 Y: 171838

Invoice # 214266B Date Staked: Dec. 26, 2013

CERTIFICATE:
 I, T. Wayne Fisch a Kansas Licensed Land Surveyor and an authorized agent of Topographic Land Surveyors, do hereby certify that the above described well location was surveyed and staked on the ground as shown herein.



Charles 3306 3-28H

Harper County

Unit Description:

E/2 of 28-33S-6W & 33-33S-6W

Surface Owners:

Jerry & Rick Podschun

295 SE 10 Rd

Anthony, KS 67003-9226

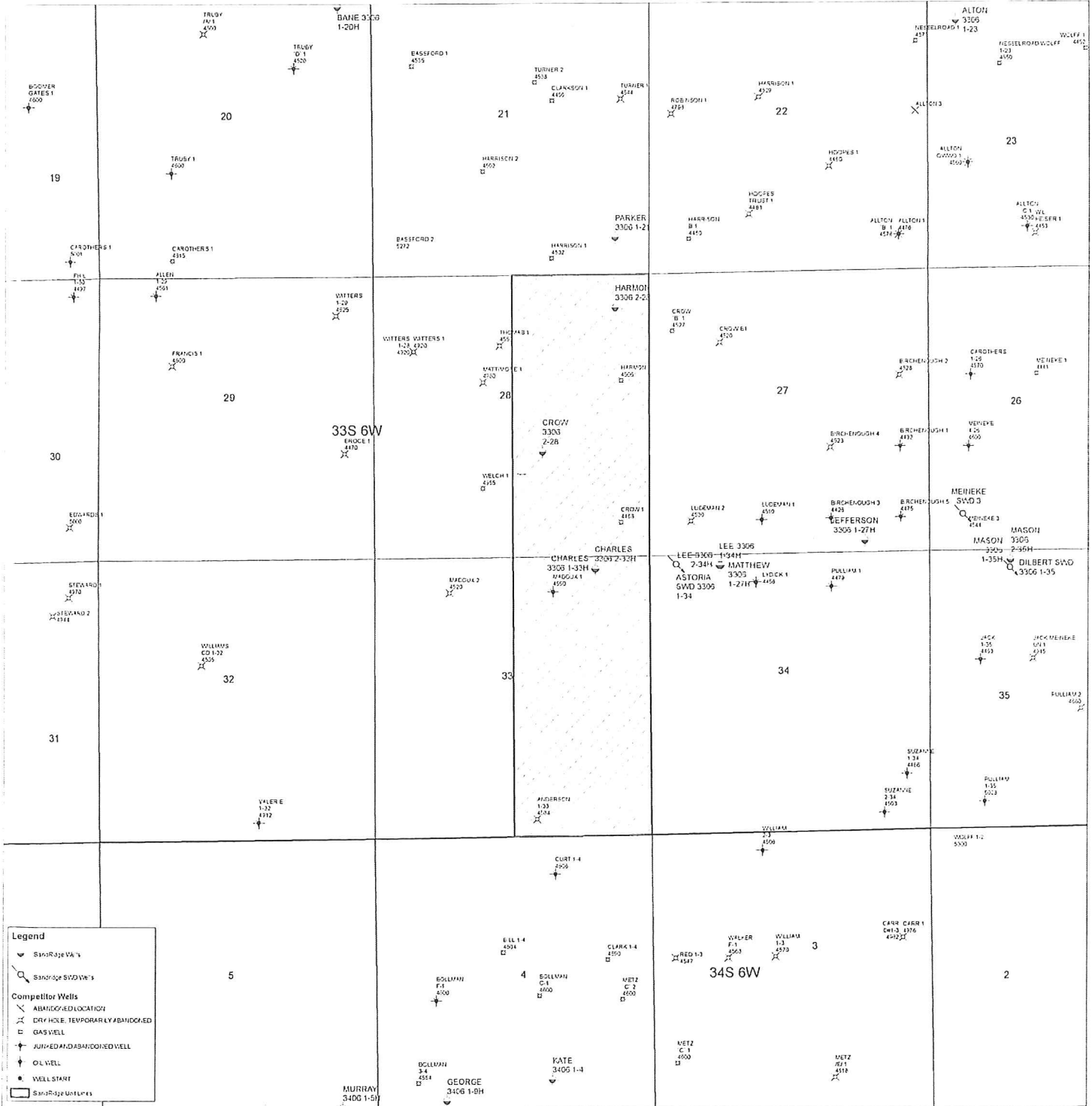

Legend

- ▼ Storage VV's
- Storage SWD VV's
- ⊗ Competitor Wells
- ⊗ ABANDONED LOCATION
- ⊗ DRY HOLE, TEMPORARILY ABANDONED
- GAS WELL
- ⊕ ABANDONED AND ABANDONED WELL
- ⊕ OIL WELL
- ⊕ WELL START
- Storage VV's

Proposed Pad Layout

Proposed Electric Line

