

LINN OPERATING INC. BRATTIN #5 ATU-277

205' FNL

250' FEL

NE/4 OF NE/4 OF NE/4 OF

SECTION 10, T-27-S, R-39-W

LATITUDE: 37°43'17.11771" N

LONGITUDE: 101°33.49.94768" W

GROUND ELEVATION: 3247.4'



2330 B LAKEVIEW DRIVE
AMARILLO, TEXAS 79109
PH (806)418-5253

DRAWN BY: DMH

APPROVED BY: JOM

SCALE: 1" = 200'

DATE: 1/11/14

LINN
Energy

7225 W OKLAHOMA AVE.

OLYSSSES KANSAS 67860

PH: (620)356-6940

FAX: (620)356-6950

DRIVING DIRECTIONS:

BEGINNING AT INTERSECTION OF US HWY 160 & HWY 25

- 1) 11 MILES WEST ON HWY 160
- 2) 10 MILES NORTH ON BIG BOW GRADE
- 3) WELL AT INTERSECTION OF ROAD 2 & BIG BOW GRADE



SE/4
SEC 3

SW/4
SEC 2

NW/4
SEC 11

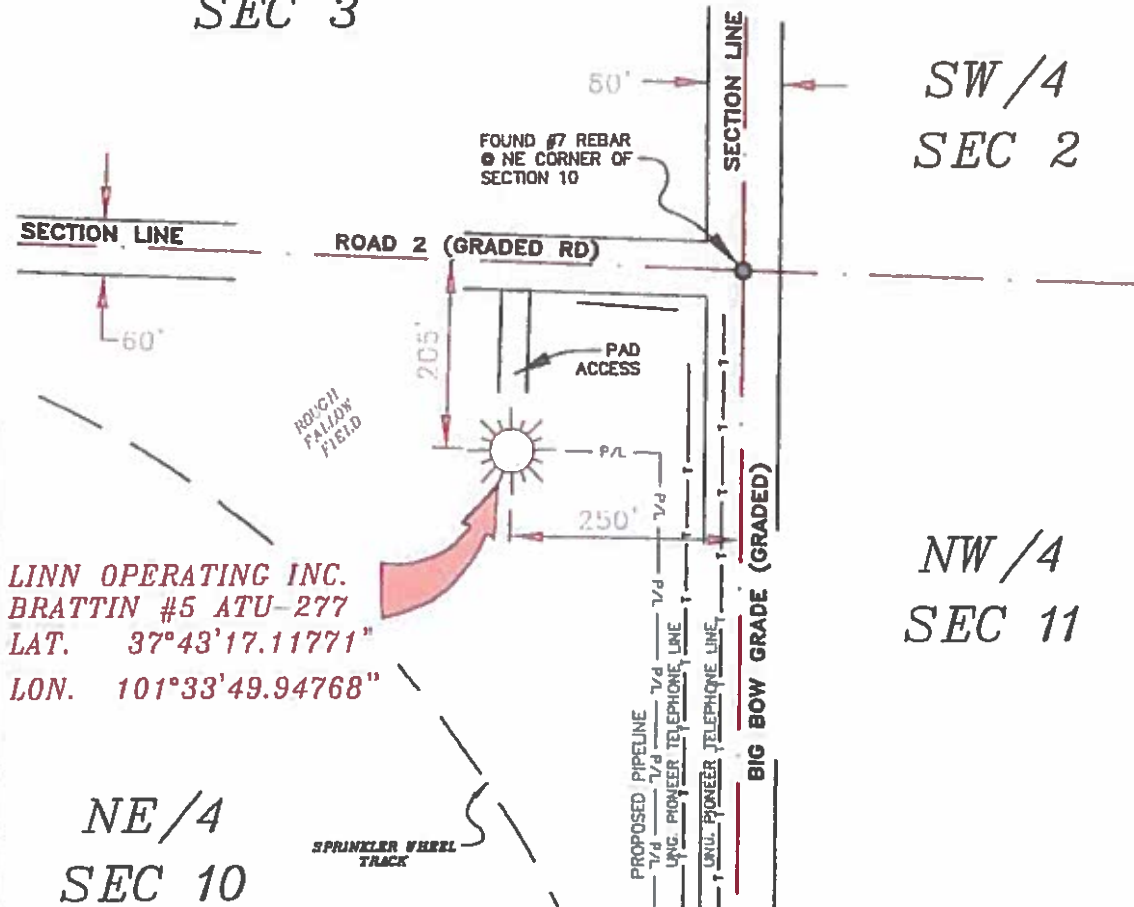

LINN OPERATING INC.
BRATTIN #5 ATU-277
LAT. 37°43'17.11771"
LON. 101°33'49.94768"

NE/4
SEC 10

NOTES:

- 1) THIS PLAN DOES NOT REPRESENT A TRUE BOUNDARY SURVEY. THE FOOTCAGES AND TIES SHOWN ARE FROM A SET OF OCCUPATIONAL WELLS MAY NOT BE ACTUAL PROPERTY LINES.
- 2) CONTRACTOR TO CONTACT ONE-CALL FOR PRECISE UTILITY LOCATIONS PRIOR TO AIR EXCAVATION OR CONSTRUCTION.
- 3) IUCD 27 LAT-LONG



T-27-S, R-39-W
STANTON COUNTY, KANSAS

LINN OPERATING INC.
BRATTIN #5 ATU-277
SECTIONS 2, 3, 10 & 11
T-27-S, R-39-W,
STANTON COUNTY, KANSAS



JOHN DAVID KELLER, L.S. NO. 1518

PLAT AND CERTIFICATION OF ACREAGE ATTRIBUTABLE TO A GAS WELL'

Kansas Corporation Commission, Conservation Division
 Finney State Office Building, 130 South Market, Room 2078
 Wichita, Kansas 67202

API NUMBER 15- _____

LOCATION OF WELL: COUNTY Stanton

OPERATOR LINN Operating, Inc.

205 N feet from south/north line of section
 250 E feet from east / west line of section

LEASE Brattin

WELL NUMBER 5 ATU-277

FIELD Hugoton-Panoma

SECTION 10 TWP 27 (S) RG 39W E/W
 IS SECTION X REGULAR or _____ IRREGULAR
 IF SECTION IS IRREGULAR, LOCATE WELL FROM
 NEAREST CORNER BOUNDARY. (check line below)
 Section corner used: NE NW SE SW

NUMBER OF ACRES ATTRIBUTABLE TO WELL 640
 QTR/QTR/QTR OF ACREAGE NE - NE - NE

(Show the location of the well and shade attributable acreage for prorated or spaced wells).
 (Show the footage to the nearest lease or unit boundary line; and show footage to the nearest common source supply well).

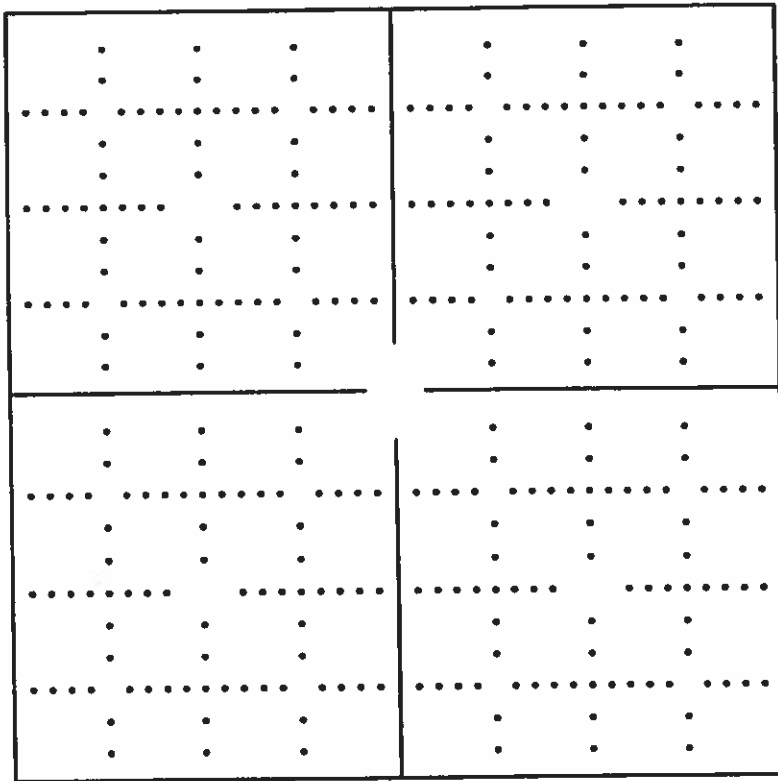

see attached map

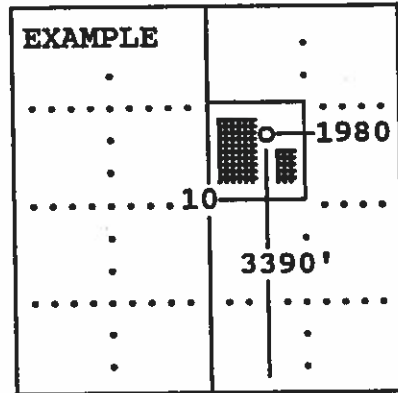

SEWARD CO.

The undersigned hereby certifies as Regulatory Compliance Advisor (title) for
LINN Operating, Inc. (Co.), a duly authorized agent, that all

information shown hereon is true and correct to the best of my knowledge and belief, that all acreage claimed attributable to the well named herein is held by production from that well and hereby make application for an allowable to be assigned to the well upon the filing of this form and the State test, whichever is later.

Signature *Shawn Hieron*

Subscribed and sworn to before me on this 14th day of January, 19 2014

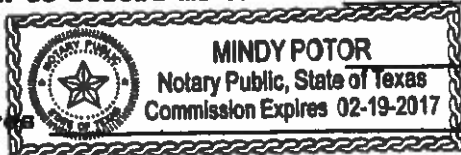

Mindy Potor
 Notary Public

My Commission expires _____

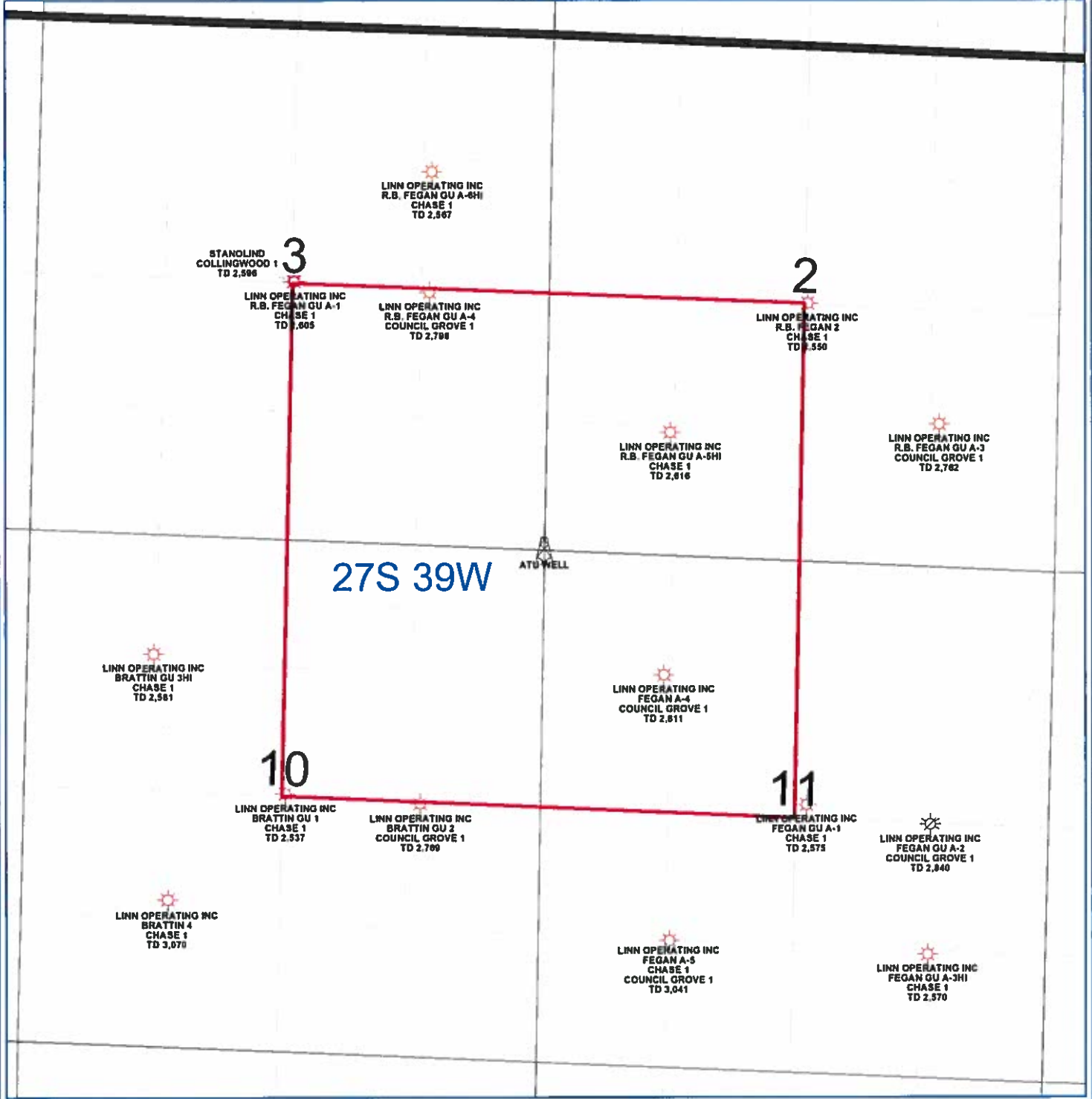

PETRA 4/28/2013 3:41:04 PM

| |
|--|
| LINN Operating Inc |
| Hugoton Kansas |
| ATU Location |
| Stanton Co. 27S - 39W |
| <p>0 1,473 FEET</p> |
| <p>WELL SYMBOLS</p> <p> ATU Well Location</p> <p> Gas Well</p> <p> Plugged & Abandoned Gas Well</p> |