

LINN OPERATING INC. R. B. FEGAN A-7 ATU-276
 180' FSL
 175' FWL
 SW/4 OF SW/4 OF SW/4 OF SW/4 OF
 SECTION 3, T-27-S, R-39-W
 LATITUDE: 37°43'21.35717" N
 LONGITUDE: 101°34'50.81852" W
 GROUND ELEVATION: 3244.8'

2330 B LAKEVIEW DRIVE
 AMARILLO, TEXAS 79109
 PH: (806)418-5253

DRAWN BY: DMH
 APPROVED BY: JOK
 SCALE: 1" = 200'
 DATE: 1/11/14

LINN Energy

2225 W. OKLAHOMA AVE
 OLYMPIA, KANSAS 67830
 PH: (620)356-6940
 FAX: (620)356-6950

DRIVING DIRECTIONS:

- BEGINNING AT INTERSECTION OF US HWY 160 & HWY 25
- 1) 11 MILES WEST ON HWY 160
 - 2) 10 MILES NORTH ON BIG BOW GRADE
 - 3) 1 MILE WEST ON ROAD 2
 - 4) WELL ON NORTH SIDE OF ROAD 2



SE/4
SEC 4

SW/4
SEC 3

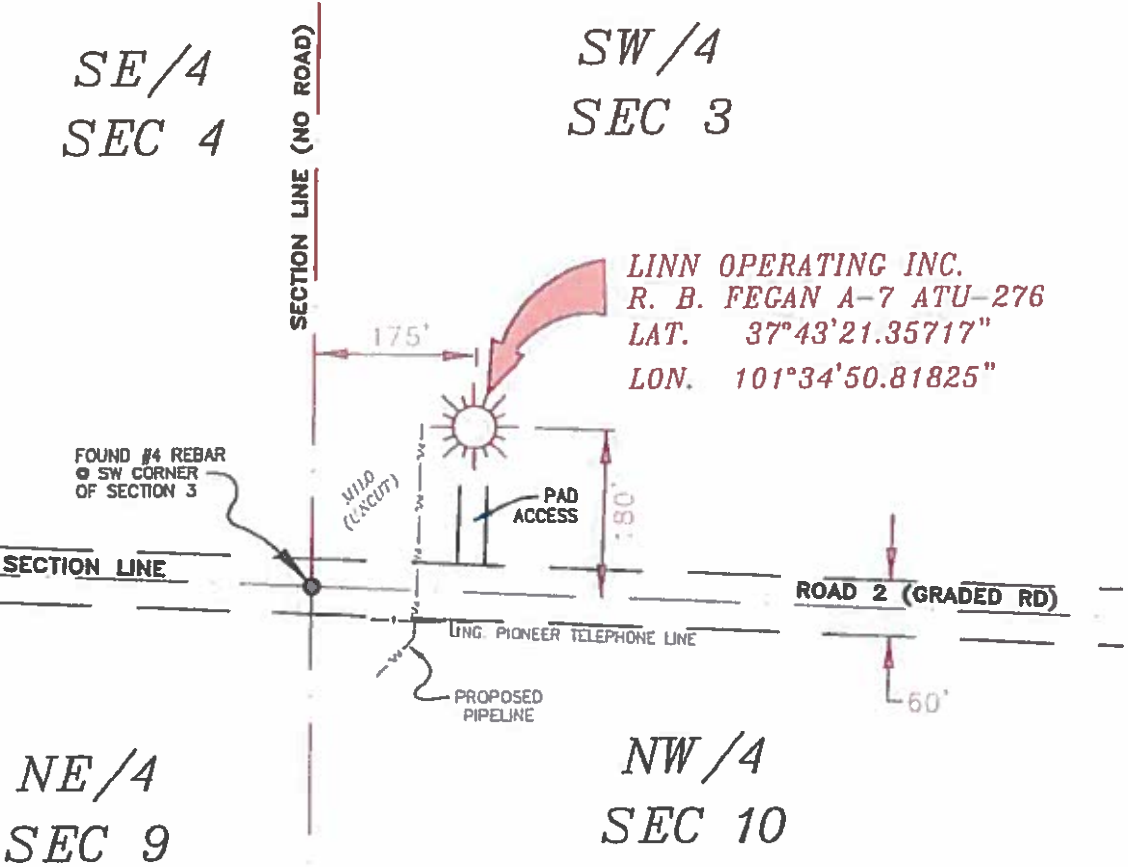

LINN OPERATING INC.
R. B. FEGAN A-7 ATU-276
 LAT. 37°43'21.35717"
 LON. 101°34'50.81825"

NE/4
SEC 9

NW/4
SEC 10

NOTES:
 1) THIS PLAN DOES NOT REPRESENT A TRUE BOUNDARY SURVEY. THE FOOTINGS AND TIES SHOWN ARE FROM LINES OF OCCUPATION WHICH MAY NOT BE ACTUAL PROJECT TIES.
 2) CONTRACTOR TO CONTACT ONE-CALL FOR UTILITY LOCATIONS PRIOR TO ANY EXCAVATION OR CONSTRUCTION.
 3) NO. 27 LIT-10112



JOHN DAVID KELLER, L.S. NO. 1518

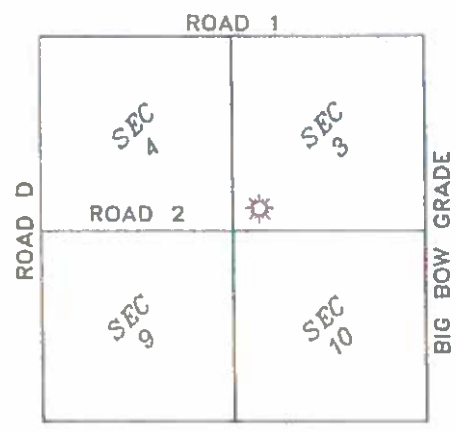

T-27-S, R-39-W
 STANTON COUNTY, KANSAS

LINN OPERATING INC.
R. B. FEGAN A-7 ATU-276
 SECTIONS 3, 4, 9 & 10
 T-27-S, R-39-W,
 STANTON COUNTY, KANSAS

PLAT AND CERTIFICATION OF ACREAGE ATTRIBUTABLE TO A GAS WELL

Kansas Corporation Commission, Conservation Division
Finney State Office Building, 130 South Market, Room 2078
Wichita, Kansas 67202

API NUMBER 15-

LOCATION OF WELL: COUNTY Stanton

OPERATOR LINN Operating, Inc.

180 S feet from south/north line of section
175 W feet from east / west line of section

LEASE R.B. Fegan

WELL NUMBER A-7 ATU-276

FIELD Hugoton-Panoma

SECTION 3 TWP 27 (S) RG 39W E/W
IS SECTION X REGULAR or IRREGULAR
IF SECTION IS IRREGULAR, LOCATE WELL FROM
NEAREST CORNER BOUNDARY. (check line below)
Section corner used: NE NW SE SW

NUMBER OF ACRES ATTRIBUTABLE TO WELL 640
QTR/QTR/QTR OF ACREAGE SW - SW - SW

(Show the location of the well and shade attributable acreage for prorated or spaced wells).
(Show the footage to the nearest lease or unit boundary line; and show footage to the nearest
common source supply well).

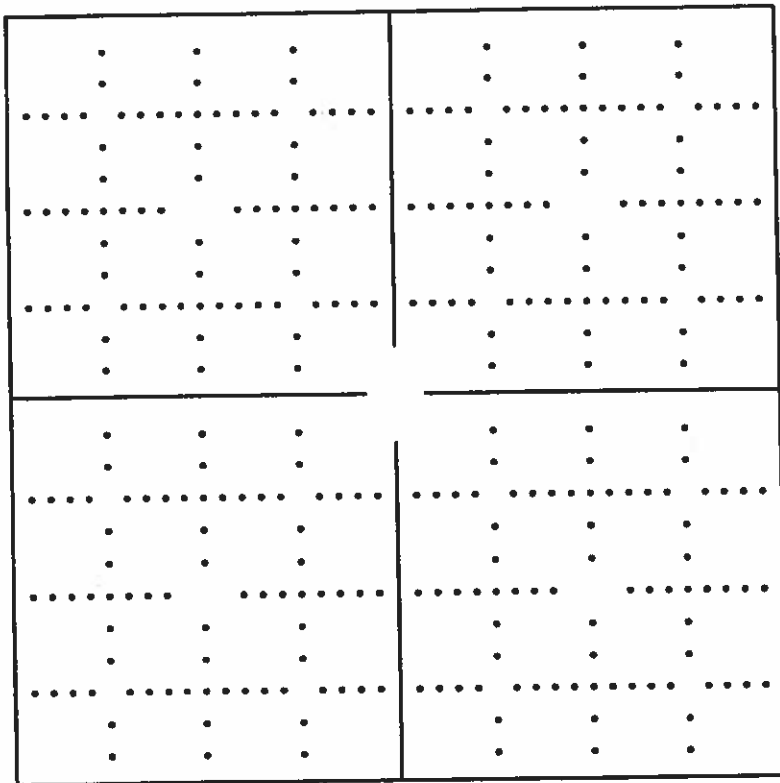

See attached map

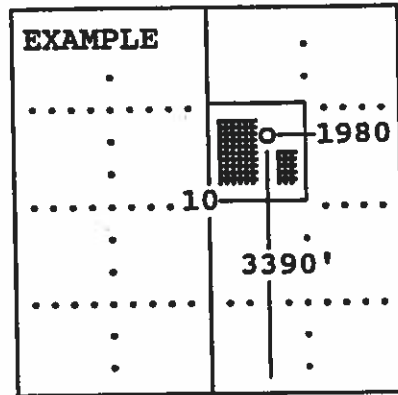

SEWARD CO.

The undersigned hereby certifies as Regulatory Compliance Advisor (title) for
LINN Operating, Inc. (Co.), a duly authorized agent, that all

information shown hereon is true and correct to the best of my knowledge and belief, that all
acreage claimed attributable to the well named herein is held by production from that well
and hereby make application for an allowable to be assigned to the well upon the filing of
this form and the State test, whichever is later.

Signature [Handwritten Signature]

Subscribed and sworn to before me on this 14th day of January, 19 2014

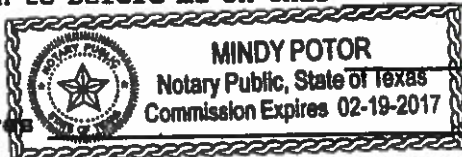

[Handwritten Signature]
Notary Public

My Commission expires

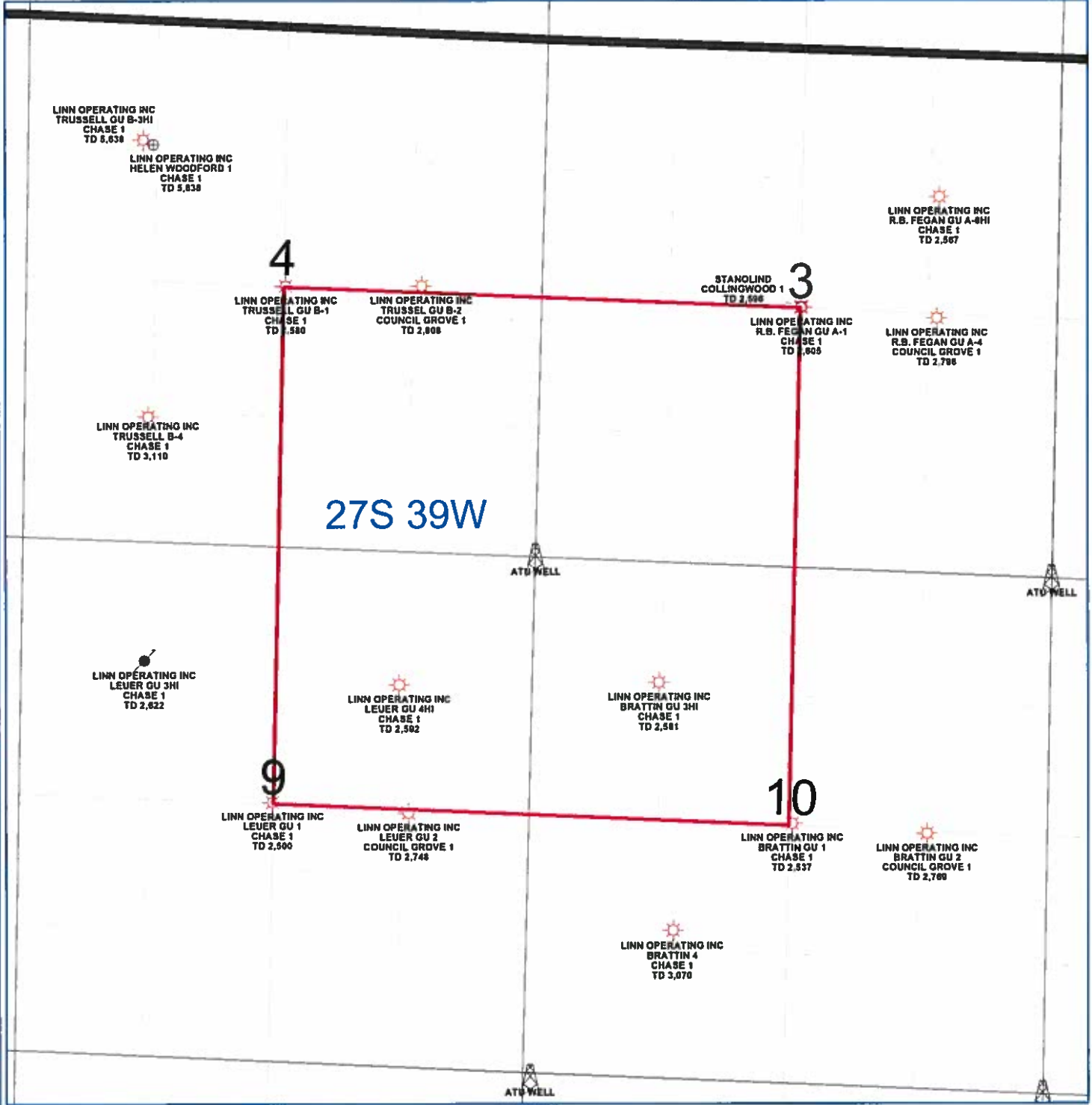

PETRA 4/29/2013 3 31 10 PM

LINN Operating Inc	
Hugoton Kansas	
ATU Location	
Stanton Co. 27S - 39W	
WELL SYMBOLS ATU Well Location Gas Well Plugged and Abandoned Unknown Status	