

LINN OPERATING INC. RIDER A-4 ATU-275

200' FNL
 202' FEL
 NE/4 OF NE/4 OF NE/4 OF
 SECTION 14, T-27-S, R-38-W
 LATITUDE: 37°42'24.07349" N
 LONGITUDE: 101°26'10.29913" W
 GROUND ELEVATION: 3087.8'



Keller
 Surveying &
 Mapping

2530 B LAKEVIEW DRIVE
 AMARILLO, TEXAS 79109
 PH: (806)418-5253

DRAWN BY: JDK
 APPROVED BY: JDK
 SCALE: 1" = 200'
 DATE: 12/31/13



2225 W. OKLAHOMA AVE.
 ULYSSES KANSAS 67880
 PH: (620)356-6940
 FAX: (620)356-6950

DRIVING DIRECTIONS:

- BEGINNING AT INTERSECTION OF US HWY 160 & HWY 25
- 1) 9 MILES NORTH ON HWY 25
 - 2) 4 MILES WEST ON ROAD 3
 - 3) WELL AT INTERSECTION OF ROAD 3 & F

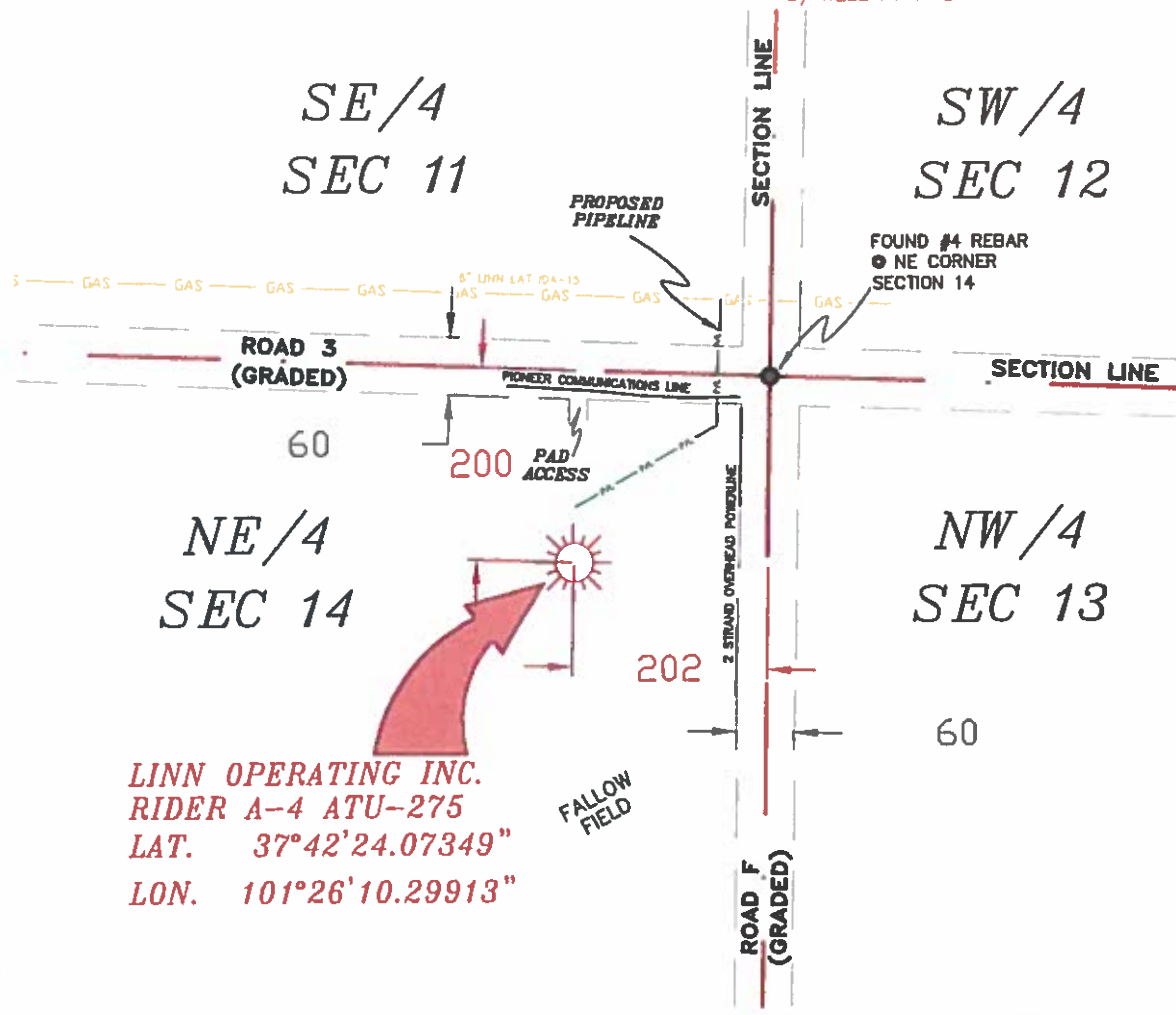

- NOTES:**
- 1) THIS PLAN DOES NOT REPRESENT A TRILE BOUNDARY SURVEY. THE FOOTINGS AND TIES SHOWN ARE FROM LINES OF OCCUPATION WHICH MAY NOT BE ACTUAL PROPERTY LINES.
 - 2) CONTRACTOR TO CONTACT ONE-CALL FOR FOREIGN UTILITY LOCATIONS PRIOR TO ANY EXCAVATION OR CONSTRUCTION.
 - 3) PAD 27 LAT-LONG

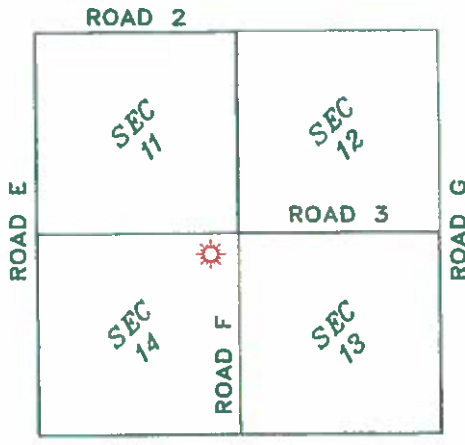

T-27-S, R-38-W
 GRANT COUNTY, KANSAS

LINN OPERATING INC.
RIDER A-4 ATU-275
 SECTIONS 11, 12, 13 & 14
 T-27-S, R-38-W
 GRANT COUNTY, KANSAS



JOHN DAVID KELLER, L.S. NO. 1518

PLAT AND CERTIFICATION OF ACREAGE ATTRIBUTABLE TO A GAS WELL

Kansas Corporation Commission, Conservation Division
 Finney State Office Building, 130 South Market, Room 2078
 Wichita, Kansas 67202

API NUMBER 15- _____

LOCATION OF WELL: COUNTY Grant

OPERATOR LINN Operating, Inc.

200 N feet from south/north line of section

LEASE Rider

202 E feet from east / west line of section

WELL NUMBER A-4 ATU-275

FIELD Hugoton-Panoma

SECTION 14 TWP 27 (S) RG 38W E/W

NUMBER OF ACRES ATTRIBUTABLE TO WELL 640

IS SECTION X REGULAR or IRREGULAR

QTR/QTR/QTR OF ACREAGE NE - NE - NE

IF SECTION IS IRREGULAR, LOCATE WELL FROM

NEAREST CORNER BOUNDARY. (check line below)

Section corner used: NE NW SE SW

(Show the location of the well and shade attributable acreage for prorated or spaced wells).
 (Show the footage to the nearest lease or unit boundary line; and show footage to the nearest common source supply well).

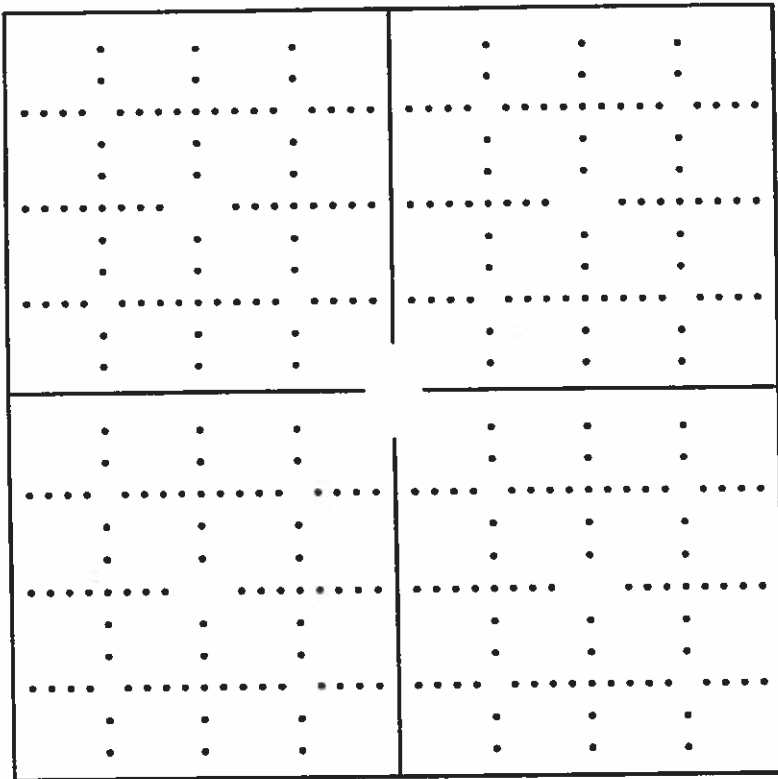

see attached map

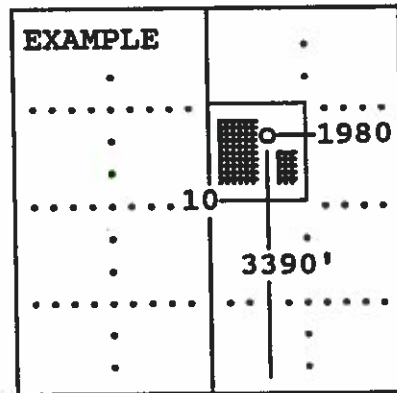

SEWARD CO.

The undersigned hereby certifies as Regulatory Compliance Advisor (title) for

LINN Operating, Inc. (Co.), a duly authorized agent, that all

information shown hereon is true and correct to the best of my knowledge and belief, that all acreage claimed attributable to the well named herein is held by production from that well and hereby make application for an allowable to be assigned to the well upon the filing of this form and the State test, whichever is later.

Signature *Mandy Potor*

Subscribed and sworn to before me on this 10th day of January, 19 2014

Mindy Potor
 Notary Public

My Commission expires

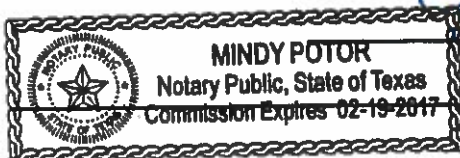

FORM CG-8 (12/94)

27S 38W

ATU WELL

11

12

LINN OPERATING INC
WAECHTER GU E-1
CHASE 1
TD 2,470

LINN OPERATING INC
WAECHTER GU D-1
CHASE 1
TD 2,579

LINN OPERATING INC
WAECHTER GU E-2
COUNCIL GROVE 1
TD 2,824

LINN OPERATING INC
WAECHTER GU E-3H
CHASE 1
TD 2,593

LINN OPERATING INC
WAECHTER D-3
CHASE 1
TD 5,821
LINN OPERATING INC
WAECHTER GU D-3H
TD 5,821

LINN OPERATING INC
H.E. ANDERSON UNIT 3
CHASE 1
TD 2,800

LINN OPERATING INC
HATTIE E. ANDERSON UNIT 2
COUNCIL GROVE 1
TD 2,884

LINN OPERATING INC
ANDERSON 1
CHASE 1
TD 2,800

14

13

LINN OPERATING INC
RIDER GU 1
CHASE 1
TD 2,562

LINN OPERATING INC
RIDER GU A-2
COUNCIL GROVE 1
TD 2,840

LINN OPERATING INC
RIDER GU A-3H
CHASE 1
TD 2,813

LINN Operating Inc

Hugoton Kansas

ATU Location

Grant Co. 27S - 38W



WELL SYMBOLS
ATU Well Location
Gas Well