

T 34 S - R 5 W

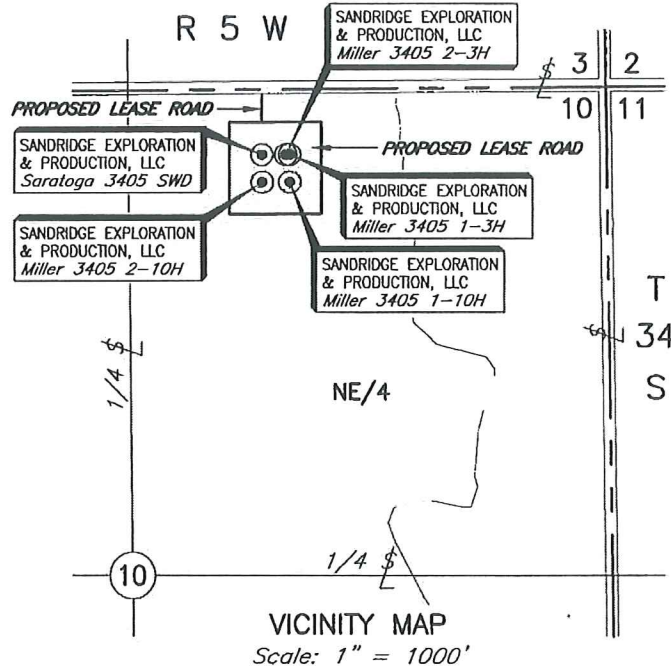

GRID
NAD-27
KANSAS SOUTH
US FEET
3.280833 Ft. = 1 Meter
0' 100' 200'
SCALE:
1" = 200'



THIS POINT LIES:
33' FNL - 1886' FEL
OF SECTION 10
ELEV. 1245'

THIS POINT LIES:
175' FNL - 1566' FEL
OF SECTION 10

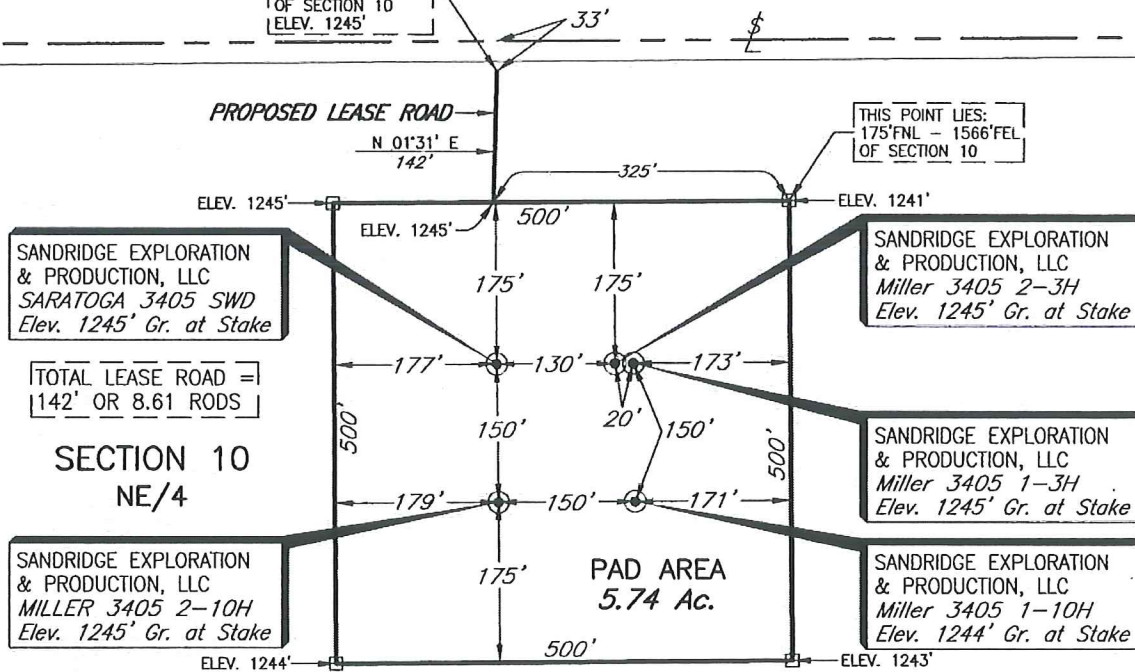

PLAT SHOWING
PROPOSED PAD AND LEASE ROAD
IN THE NE/4 OF SECTION 10, T34S - R5W
HARPER COUNTY, KANSAS

NO.	REVISION	DATE	BY
SURV. BY: RL 10-2-13			
DRAWN BY: SM			
APPROVED BY: WF			

This plot was prepared exclusively for
SANDRIDGE EXPLORATION & PRODUCTION, LLC
OKLAHOMA CITY, OKLAHOMA
and may not be relied upon by any other entity without the written consent of Topographic Land Surveyors of Oklahoma.
SURVEYING AND MAPPING BY
TOPOGRAPHIC LAND SURVEYORS
6709 N. Classen, Okla. City, OK. 73116 (405) 843-4847
Certificate of Authorization No. LS-99, Exp. December 31, 2013

SCALE:	1" = 200'
DATE:	10-3-13
FILE:	L4250A.DWG
DRAWING NUMBER:	119024-L4-250-A
SHEET	1 OF 1

Saratoga SWD 3405 1-10

Harper County

Unit Description:

5.74 acre tract in NE/4 or 10-34S-5W

Surface Owners:

SandRidge Expl & Prod, LLC

123 Robert S Kerr Ave

Oklahoma City, OK 73102