

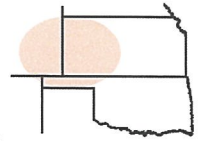

Pro-Stake LLC
Oil Field & Construction Site Staking

P.O. Box 2324
Garden City, Kansas 67846
Office/Fax: (620) 276-6159
Cell: (620) 272-1499

burt@pro-stakellc.kscoxmail.com



331626
PLAT NO.

11455
INVOICE NO.

Palomino Petroleum, Inc.
OPERATOR

#1 Mitten
LEASE NAME

Ness County, KS
COUNTY

28 16s 26w
Sec. Twp. Rng.

1695' FNL - 448' FEL
LOCATION SPOT

SCALE: **1" = 1000'**
DATE STAKED: **Jan. 9th, 2014**
MEASURED BY: **Ben R.**
DRAWN BY: **Luke R.**
AUTHORIZED BY: **Klee W.**



GR. ELEVATION: **2648.5'**

Directions: From the SW side of Utica, KS at the intersection of Hwy 4 and Jackson Ave/D Rd – Now go 1 mile West on Hwy 4 to the NE corner of section 28-16s-26w – Now go 0.4 mile South on C Rd to ingress stake NW into – Now go approx. 660' NW through wheat stubble into staked location.

Final ingress must be verified with land owner or Operator.

*This drawing does not constitute a monumented survey or a land survey plat.
This drawing is for construction purposes only.*

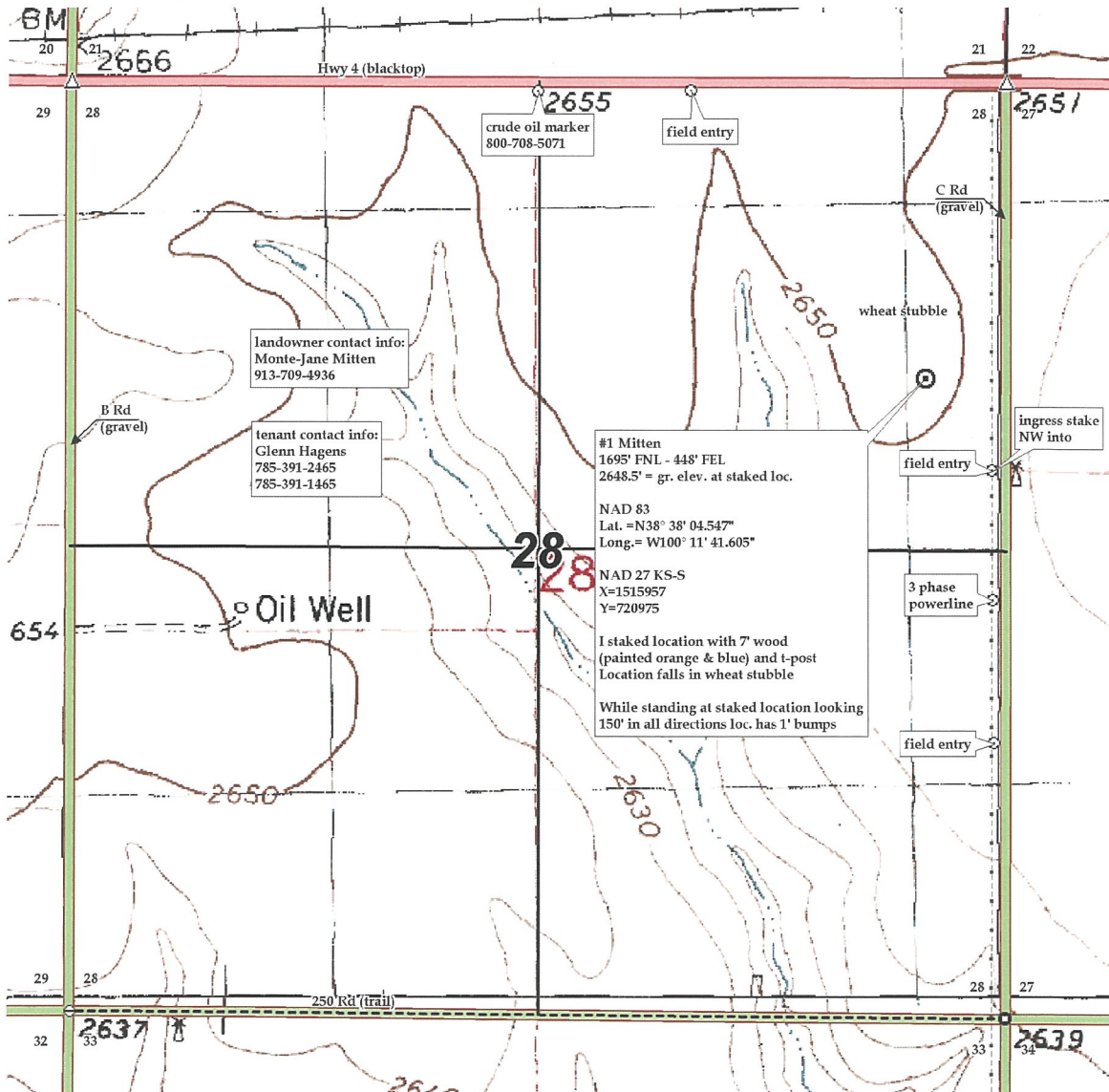

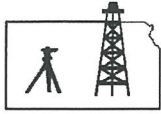

Pro-Stake LLC
Oil Field & Construction Site Staking

P.O. Box 2324
Garden City, Kansas 67846
Office/Fax: (620) 276-6159
Cell: (620) 272-1499

burt@pro-stakellc.kscoxmail.com

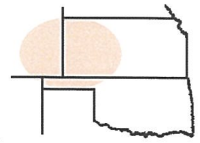

331626
PLAT NO.

11455
INVOICE NO.

Palomino Petroleum, Inc.

OPERATOR

#1 Mitten

LEASE NAME

Ness County, KS

COUNTY

28 16s 26w
Sec. Twp. Rng.

1695' FNL - 448' FEL

LOCATION SPOT

SCALE: **1" = 1000'**

DATE STAKED: **Jan. 9th, 2014**

MEASURED BY: **Ben R.**

DRAWN BY: **Luke R.**

AUTHORIZED BY: **Klee W.**

GR. ELEVATION: **2648.5'**

Directions: From the SW side of Utica, KS at the intersection of Hwy 4 and Jackson Ave/D Rd – Now go 1 mile West on Hwy 4 to the NE corner of section 28-16s-26w – Now go 0.4 mile South on C Rd to ingress stake NW into – Now go approx. 660' NW through wheat stubble into staked location.

Final ingress must be verified with land owner or Operator.



*This drawing does not constitute a monumented survey or a land survey plat.
This drawing is for construction purposes only.*

