

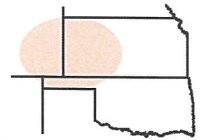

Pro-Stake LLC

Oil Field & Construction Site Staking

P.O. Box 2324
 Garden City, Kansas 67846
 Office/Fax: (620) 276-6159
 Cell: (620) 272-1499



331626
 PLAT NO.

11457
 INVOICE NO.

burt@pro-stakellc.kscoxmail.com

Palomino Petroleum, Inc.

#1 Holmes

OPERATOR

LEASE NAME

Ness County, KS

28 16s 26w
 Sec. Twp. Rng.

1636' FSL - 1749' FEL

COUNTY

LOCATION SPOT

SCALE: **1" = 1000'**
 DATE STAKED: **Jan. 9th, 2014**
 MEASURED BY: **Ben R.**
 DRAWN BY: **Luke R.**
 AUTHORIZED BY: **Klee W.**



GR. ELEVATION: **2618.4'**

Directions: From the SW side of Utica, KS at the intersection of Hwy 4 and Jackson Ave/D Rd – Now go 1 mile West on Hwy 4 to the NE corner of section 28-16s-26w – Now go 1 mile South on C Rd – Now go 0.2 mile West on trail to ingress stake N-NW into – Now go approx. 1840' N-NW through crp into staked location.
Final ingress must be verified with land owner or Operator.

*This drawing does not constitute a monumented survey or a land survey plat.
 This drawing is for construction purposes only.*

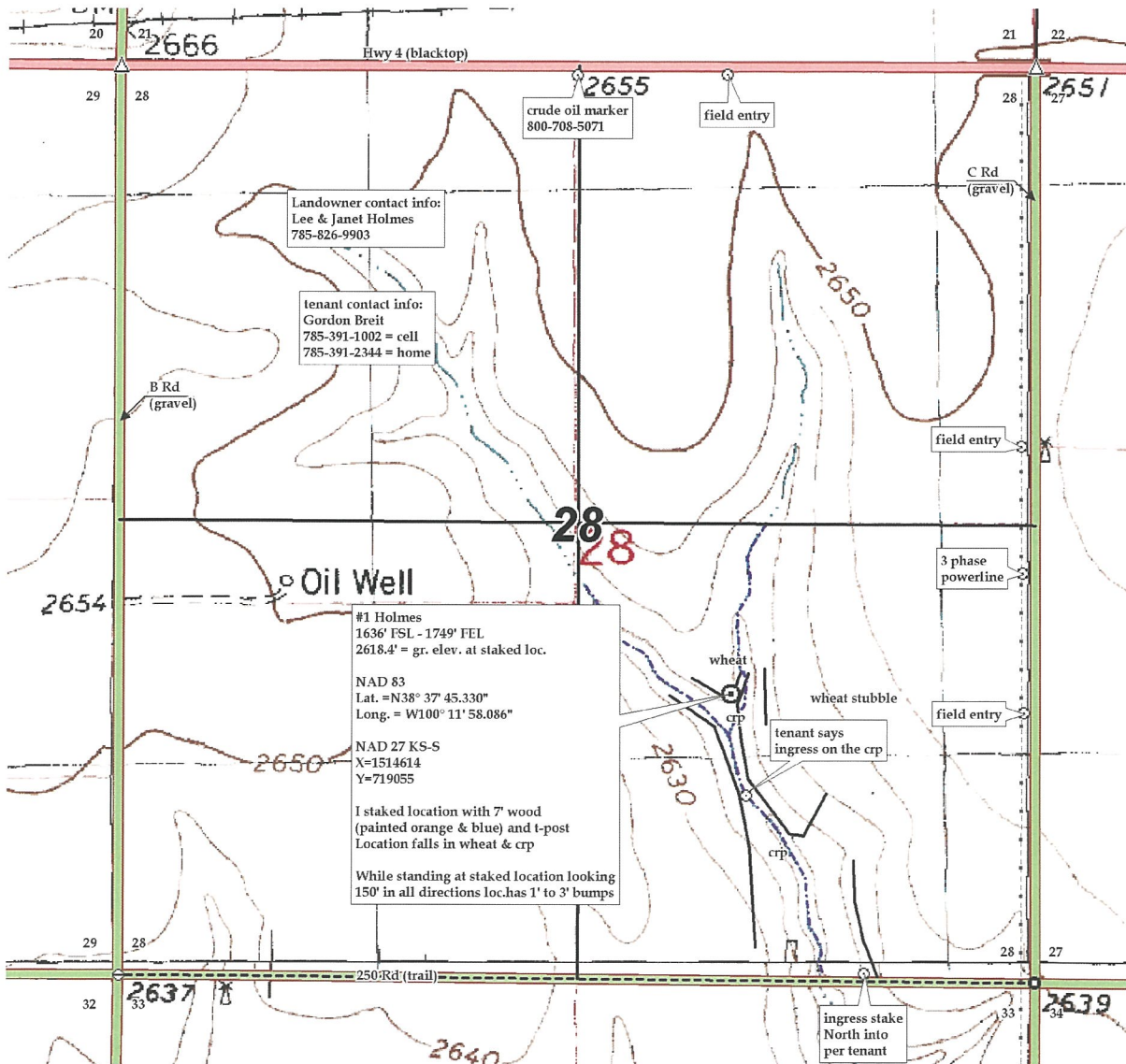



Pro-Stake LLC
 Oil Field & Construction Site Staking
 P.O. Box 2324
 Garden City, Kansas 67846
 Office/Fax: (620) 276-6159
 Cell: (620) 272-1499
 burt@pro-stakellc.kscoxmail.com

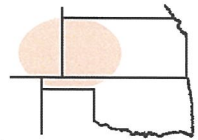

331626
 PLAT NO.

11457
 INVOICE NO.

Palomino Petroleum, Inc.

#1 Holmes

OPERATOR

LEASE NAME

Ness County, KS

28 16s 26w
 Sec. Twp. Rng.

1636' FSL - 1749' FEL

COUNTY

LOCATION SPOT

SCALE: **1" = 1000'**
 DATE STAKED: **Jan. 9th, 2014**
 MEASURED BY: **Ben R.**
 DRAWN BY: **Luke R.**
 AUTHORIZED BY: **Klee W.**



GR. ELEVATION: **2618.4'**

Directions: From the SW side of Utica, KS at the intersection of Hwy 4 and Jackson Ave/D Rd – Now go 1 mile West on Hwy 4 to the NE corner of section 28-16s-26w – Now go 1 mile South on C Rd – Now go 0.2 mile West on trail to ingress stake N-NW into – Now go approx. 1840' N-NW through crp into staked location.
Final ingress must be verified with land owner or Operator.

*This drawing does not constitute a monumented survey or a land survey plat.
 This drawing is for construction purposes only.*

