

TOPOGRAPHIC LAND SURVEYORS

6709 NORTH CLASSEN BLVD., OKLA. CITY, OKLA. 73116 * LOCAL (405) 843-4847 * OUT OF STATE (800) 654-3219
 Certificate of Authorization No. LS-99, Exp. Dec. 31, 2013

HARPER

County, Kansas

330' FNL-400' FWL Section 27 Township 34S Range 6W P.M.

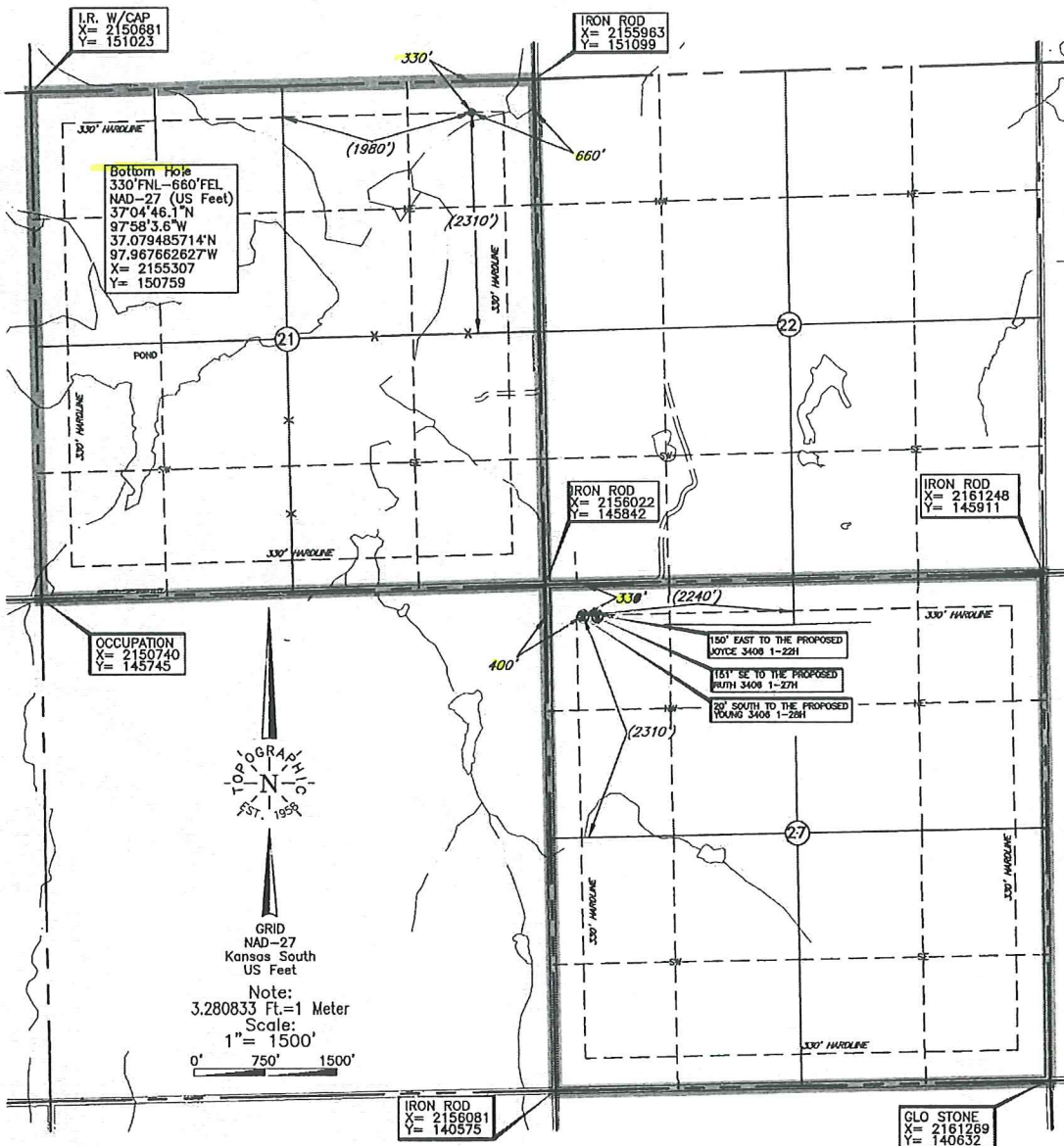

Bottom Hole Information Provided by Operator Listed, NOT Surveyed. Corner Coordinates are Taken from Points Surveyed in the Field.

Distances shown in parenthesis are calculated based upon the Quarter Section being 2640 feet, those shown in brackets are based on GLO (General Land Office) distances and have NOT been measured on the ground.

A boundary survey of the said section(s) shown hereon was not performed per the request of the operator shown hereon.

Operator: SANDRIDGE EXPLORATION & PRODUCTION, LLC

Lease Name: MOHR 3406

Well No.: 1-21H

ELEVATION:

1320' Gr. at Stake

Topography & Vegetation Loc. fell in sloped terraced wheat field South & East of SWD pipeline

Good Drill Site? Yes Reference Stakes or Alternate Location Stakes Set None

Best Accessibility to Location From North off county road

Distance & Direction from Hwy Jct or Town From Anthony, KS, go ±6 miles South, then ±4 miles East to the

NW Cor. of Sec. 27-T34S-R6W

This information was gathered with a GPS receiver with ±1 foot Horiz./Vert. accuracy.

DATUM: NAD-27
 LAT: 37°03'54.3"N
 LONG: 97°57'50.2"W
 LAT: 37.065070155° N
 LONG: 97.963930640° W
 STATE PLANE
 COORDINATES: (US Feet)
 ZONE: KS SOUTH
 X: 2156426
 Y: 145517

Date of Drawing: Nov. 25, 2013
 Invoice # 211979 Date Staked: Nov. 22, 2013 LC

CERTIFICATE:

I, T. Wayne Fisch a Kansas Licensed Land Surveyor and an authorized agent of Topographic Land Surveyors, do hereby certify that the above described well location was surveyed and staked on the ground as shown herein.



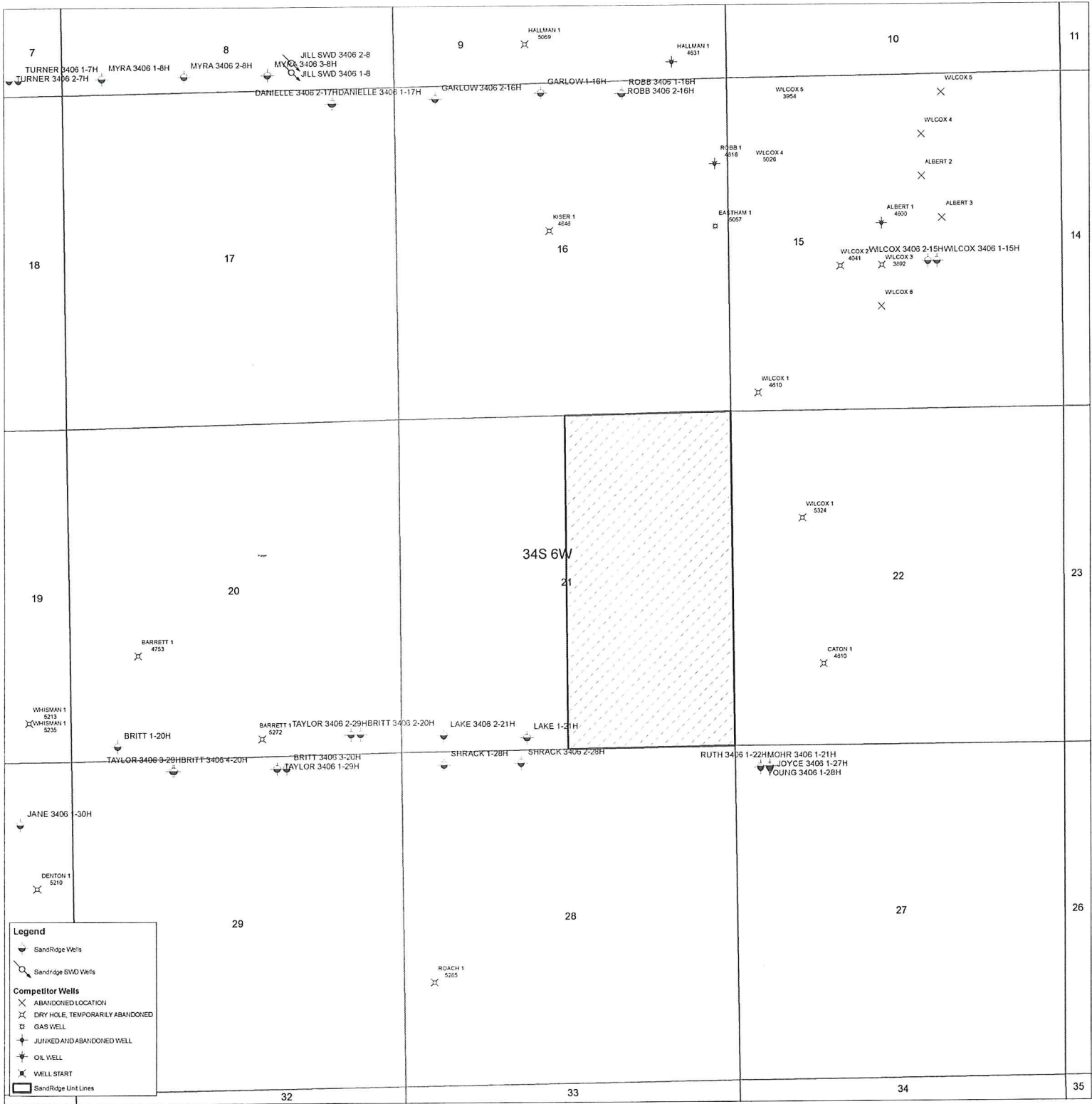

Mohr Unit

Mohr 3406 1-21H
Lease Information Sheet

Unit Description:

E2 of Section 21-34S-06W
Harper County, Kansas

Surface Owners:

Joyce E Walker Trust No. 1 dated 10/1/1997
Joyce E Walker as Trustee,
Joyce Frazier as Trustee,
Josh Walker as Trustee,
405 N5th Ave Apt 8
Anthony, Kansas 67003

William H Walker Trust No. 1 dated 10/1/1997
Joyce E Walker as Trustee,
Joyce Frazier as Trustee,
Josh Walker as Trustee,
420 N Ave Apt 8
Anthony, Kansas 67003

Young 3406 1-28H, Mohr 3406 1-21H, Ruth 3406 1-22H & Joyce 3406 1-27H

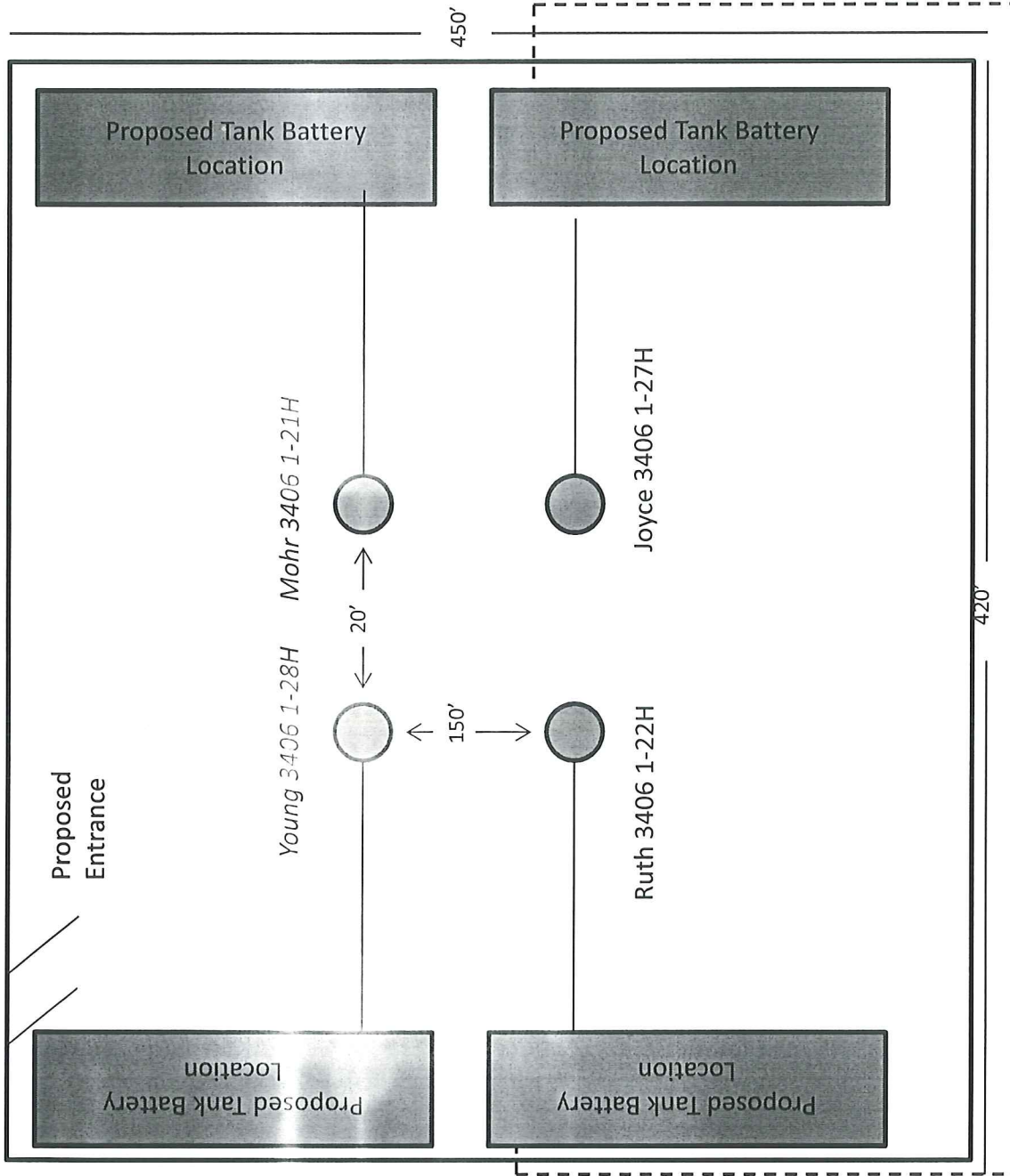

Proposed Electric Line