

Pro-Stake LLC
Oil Field & Construction Site Staking

P.O. Box 2324
Garden City, Kansas 67846
Office/Fax: (620) 276-6159
Cell: (620) 272-1499
burt@pro-stakellc.kscoxmail.com

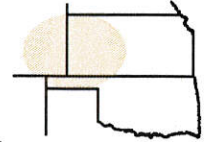

001734
PLAT NO.

11467
INVOICE NO.

Landmark Resources, LLC

OPERATOR

Scott County, KS

COUNTY

Beeson Trust #3-1

LEASE NAME

359' FNL - 2598' FEL (2695' FWL)

1 17s 34w
Sec. Twp. Rng.

GR. ELEVATION: **3101.5'**

SCALE: **1" = 1000'**
DATE STAKED: **Jan. 14th, 2014**
MEASURED BY: **Luke R.**
DRAWN BY: **Norby S.**
AUTHORIZED BY: **Becky P.**



Directions: From the center of Pence Ks at the intersection of Rd 270 & Cherokee Rd - Now go 3 miles South on Cherokee Rd - Now go 2 miles East on Rd 240 to the NW corner of section 1-17s-34w - Now go 0.5 mile East on Rd 240 to ingress stake South into - Now go South on trail to ingress stake East into - Now go East 42' through wheat stubble into stake location.

Final ingress must be verified with land owner or Operator.

This drawing does not constitute a monumented survey or a land survey plat.

This drawing is for construction purposes only.

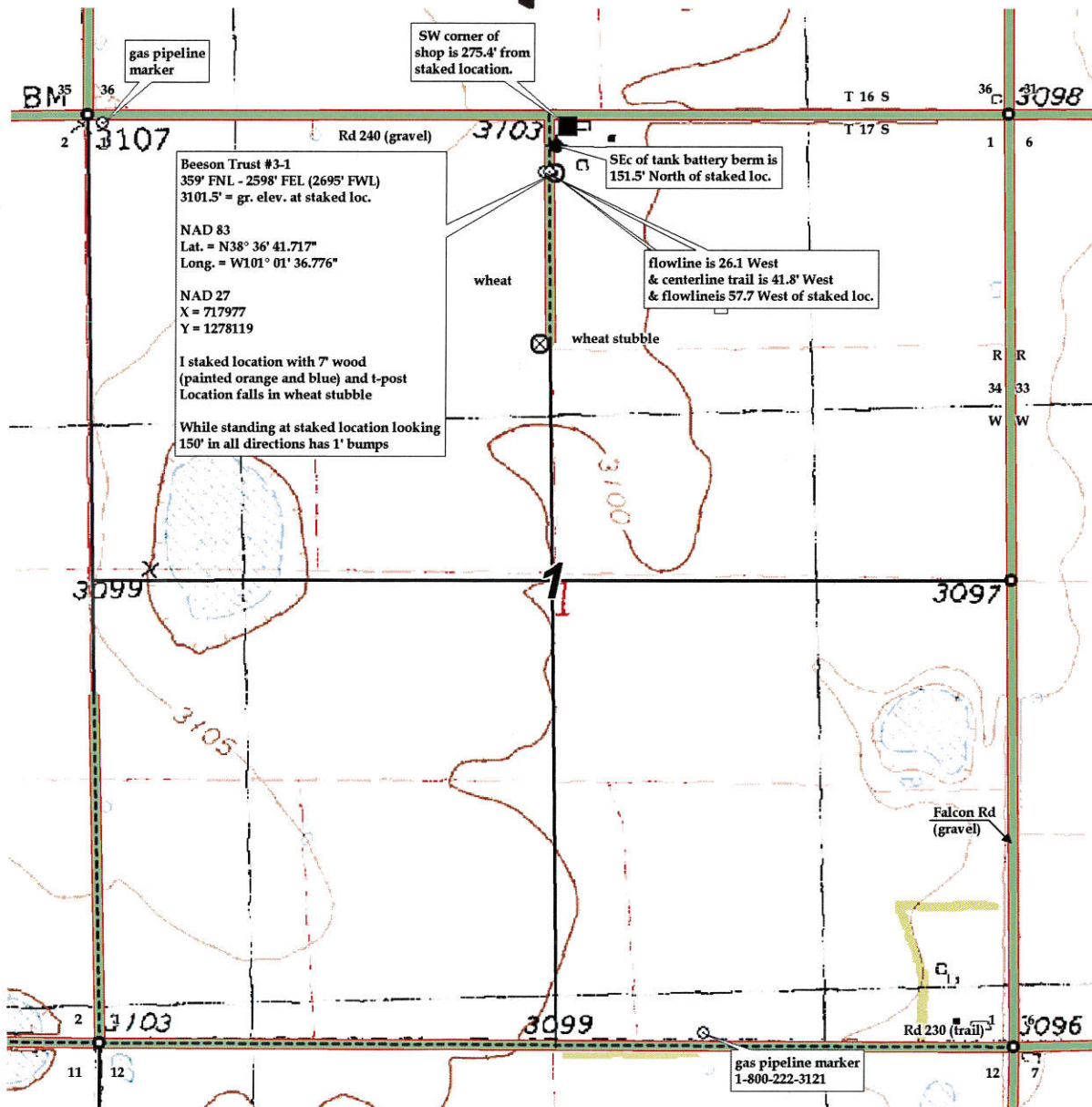

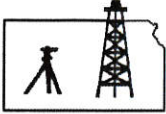

Pro-Stake LLC
 Oil Field & Construction Site Staking
 P.O. Box 2324
 Garden City, Kansas 67846
 Office/Fax: (620) 276-6159
 Cell: (620) 272-1499
 burt@pro-stakellc.kscoxmail.com

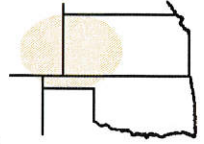

001734
 PLAT NO.

11467
 INVOICE NO.

Landmark Resources, LLC

Beeson Trust #3-1

OPERATOR

LEASE NAME

Scott County, KS

359' FNL - 2598' FEL (2695' FWL)

COUNTY

1 17s 34w
 Sec. Twp. Rng.

GR. ELEVATION: **3101.5'**

SCALE: 1" = 1000'
 DATE STAKED: Jan. 14th, 2014
 MEASURED BY: Luke R.
 DRAWN BY: Norby S.
 AUTHORIZED BY: Becky P.



Directions: From the center of Pence Ks at the intersection of Rd 270 & Cherokee Rd - Now go 3 miles South on Cherokee Rd - Now go 2 miles East on Rd 240 to the NW corner of section 1-17s-34w - Now go 0.5 mile East on Rd 240 to ingress stake South into - Now go South on trail to ingress stake East into - Now go East 42' through wheat stubble into stake location.

Final ingress must be verified with land owner or Operator.

This drawing does not constitute a monumented survey or a land survey plat.

This drawing is for construction purposes only.

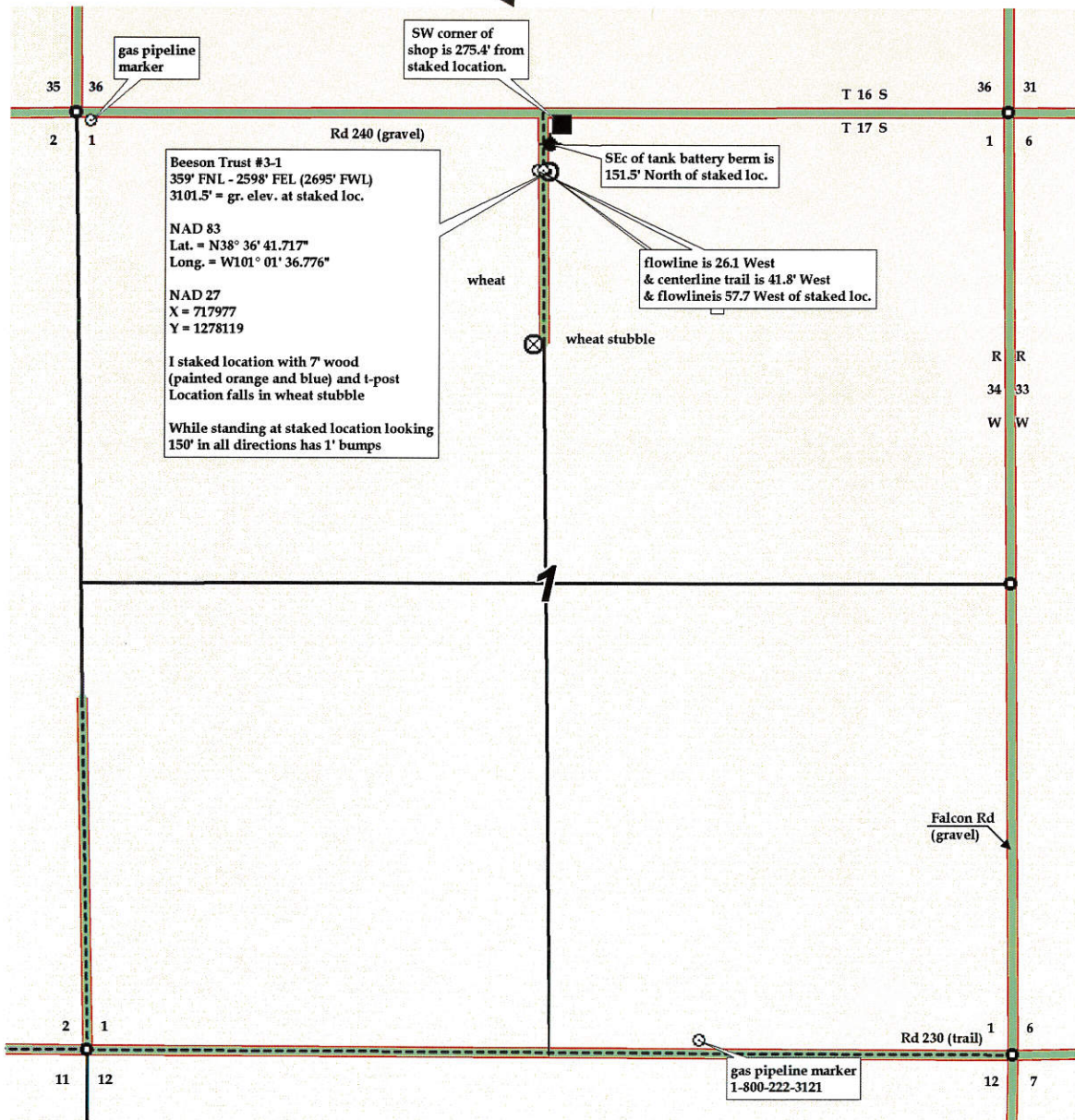

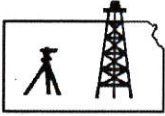

Pro-Stake LLC

Oil Field & Construction Site Staking

P.O. Box 2324
Garden City, Kansas 67846
Office/Fax: (620) 276-6159
Cell: (620) 272-1499

burt@pro-stakellc.kscoxmail.com

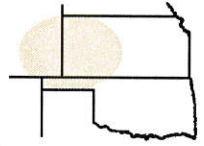

001734
PLAT NO.

11467
INVOICE NO.

Landmark Resources, LLC

OPERATOR

Scott County, KS

COUNTY

Beeson Trust #3-1

LEASE NAME

359' FNL - 2598' FEL (2695' FWL)

1 17s 34w
Sec. Twp. Rng.

GR. ELEVATION: **3101.5'**

SCALE: N/A
DATE STAKED: Jan. 14th, 2014
MEASURED BY: Luke R.
DRAWN BY: Norby S.
AUTHORIZED BY: Becky P.



Directions: From the center of Pence Ks at the intersection of Rd 270 & Cherokee Rd - Now go 3 miles South on Cherokee Rd - Now go 2 miles East on Rd 240 to the NW corner of section 1-17s-34w - Now go 0.5 mile East on Rd 240 to ingress stake South into - Now go South on trail to ingress stake East into - Now go East 42' through wheat stubble into stake location.

Final ingress must be verified with land owner or Operator.

This drawing does not constitute a monumented survey or a land survey plat.

This drawing is for construction purposes only.

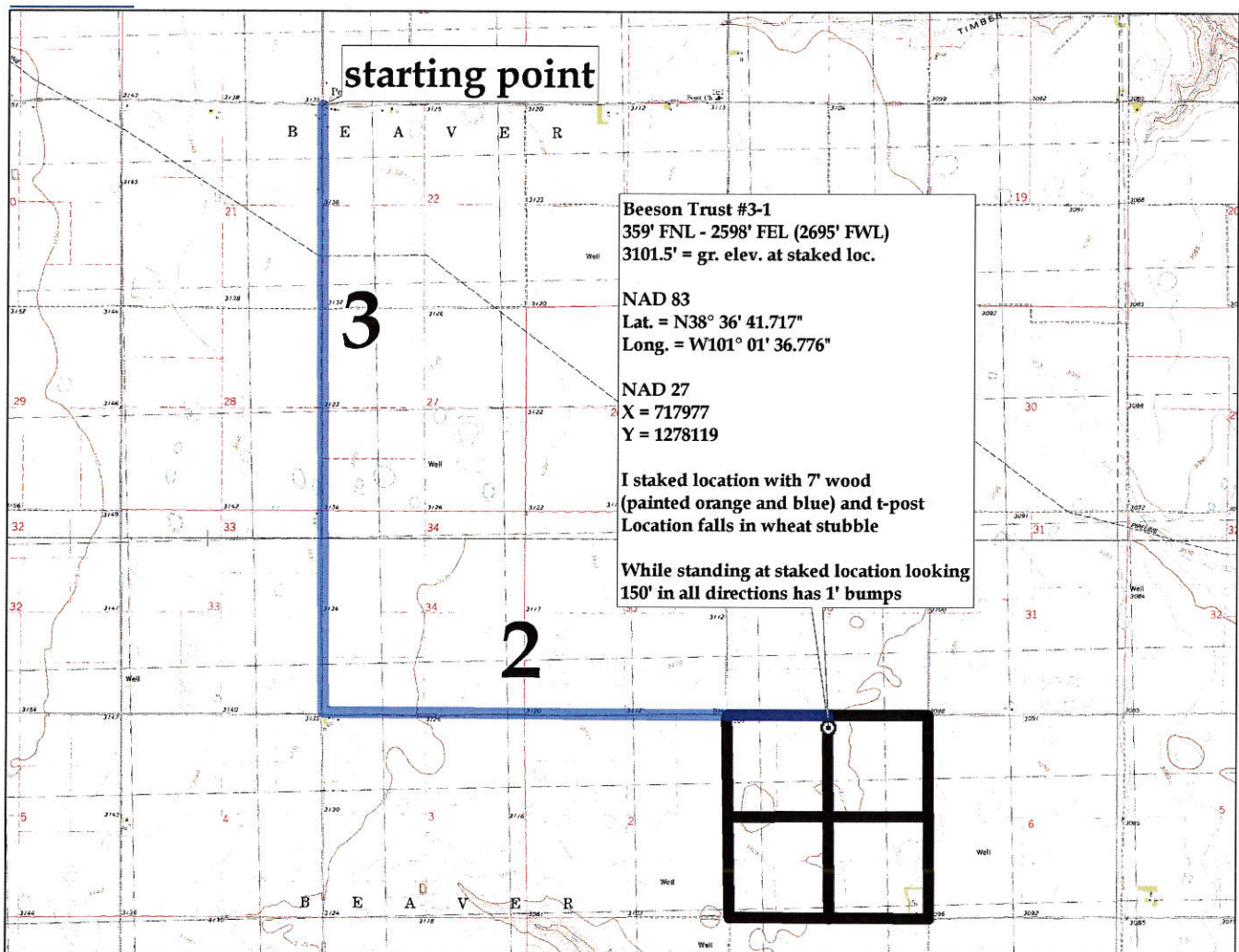

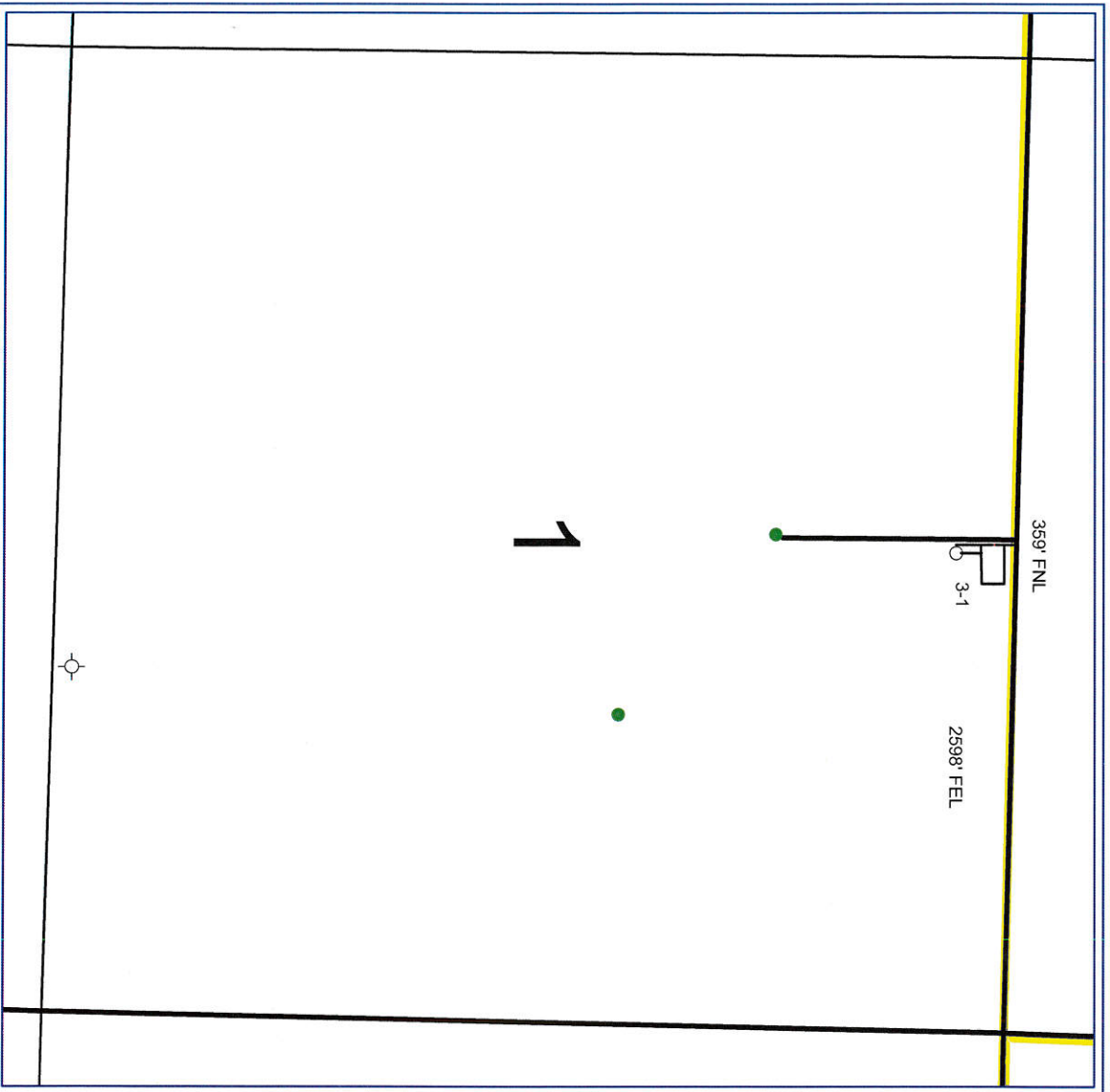

PETRA 1/17/2014 7:11:41 AM

Landmark Resources, Inc.

3-1 Beeson Trust

Section 1, 17S, 34W
 Scott Co., Kansas



- WELL SYMBOLS**
- Location Only
 - Oil Well
 - ⊕ Dry Hole

January 17, 2014