

# BHCRHODES

CIVIL ENGINEERS • SURVEYORS  
 901 N. 8th Street, Suite 100 Kansas City, KS 66101 \* p. (913) 371-5300 \* f. (913) 371-2677  
 BHC RHODES is a trademark of Brungardt Honomichl & Company, P.A.

NESS County, Kansas 2005' FSL & 2495' FWL Section 12 Township 18S Range 23W 6th P.M.

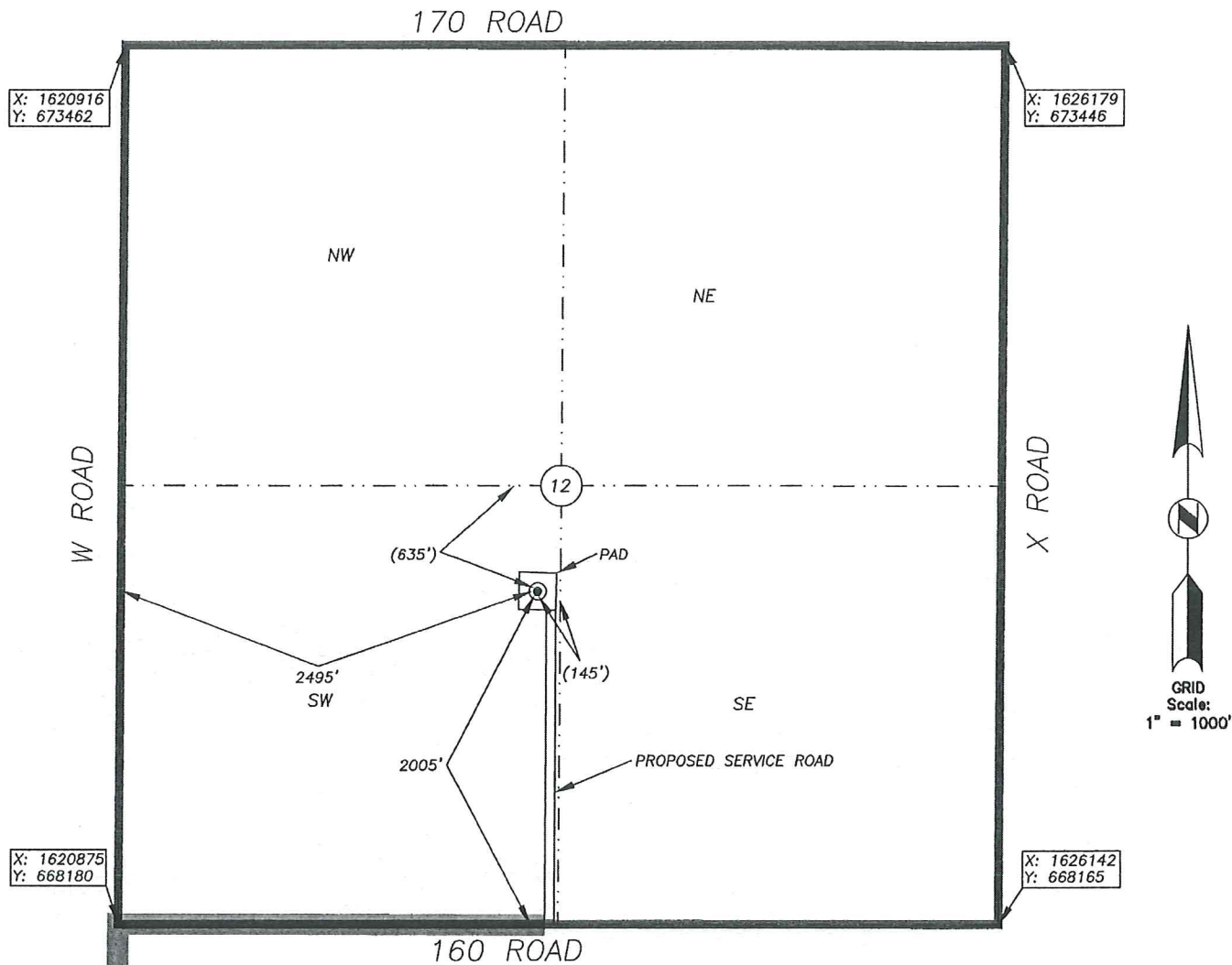

BOTTOM HOLE INFORMATION PROVIDED BY OPERATOR LISTED, NOT STAKED. SECTION COORDINATES ARE BASED ON OBSERVED POSSESSION EVIDENCE. DISTANCES SHOWN IN (PARENTHESIS) ARE CALCULATED BASED UPON THE QUARTER SECTION BEING 2640.00 FEET AND HAVE NOT BEEN MEASURED ON THE GROUND. PAD AND SERVICE ROAD LOCATIONS ARE SHOWN FOR GRAPHIC PURPOSES ONLY AND ARE NOT TO SCALE.

OPERATOR: SANDRIDGE EXPLORATION AND PRODUCTION, LLC.  
 LEASE NAME: HAWKINSON 1823 WELL NO: 3-12  
 TOPOGRAPHY & VEGETATION: AGRICULTURAL-DRYLAND CROPS

ELEVATION:  
 2253

REFERENCE STAKES OR ALTERNATE LOCATION

GOOD DRILL SITE? STAKES SET:  
 BEST ACCESSIBILITY TO LOCATION: FROM THE SOUTH AND WEST ON PAVED AND GRAVELED ROADS  
 DISTANCE & DIRECTION FROM HWY JCT OR TOWN: FROM THE CITY OF NESS CITY, EAST ON HWY. 96 FOR ±4.0 MILES, THEN LEFT (NORTH) ON COUNTY ROAD W FOR ±3.0 MILES, THEN RIGHT (EAST) ON ROAD 160 FOR ±0.5 MILES TO SITE ON THE LEFT (NORTH).

BHC Rhodes Job No.: 016330.01.84 Field: MJR Office: DLU	<b>SURFACE WELL DATA TABLE</b>	
	DATUM:	NAD27
	LAT:	38.499882238
	LONG:	-99.81595573
	LAT:	N038° 29' 59.58"
	LONG:	W099° 48' 57.44"
	STATE PLANE	
	COORDINATES: (U.S. FEET)	
	ZONE:	KS SOUTH 1502
	X:	1623385.5780
	Y:	670178.0140

DATE STAKED: 2013-10-25  
 DATE OF DRAWING: 2013-10-28

**CERTIFICATE:**  
 I, MICHAEL D. KLEIN, A KANSAS LICENSED LAND SURVEYOR AND A AUTHORIZED AGENT OF BHC RHODES, DO HEREBY CERTIFY THAT THE SURFACE WELL LOCATION DESCRIBED HEREON WAS STAKED AT THE COORDINATES SHOWN IN THE DATA TABLE.  
 KANSAS LIC. NO. 778



**Hawkinson 1823 3-12**  
**Lease Information Sheet**

**Unit Description:**

All of Section 12-18S-23W

Ness County, KS

**Surface Owner:**

Jon Hawkinson or Janice Hawkinson  
As Trustee of the Indenture of Trust of  
Janice Hawkinson dated 4/4/1983  
19865 State Highway 96  
Ness City, KS 67560

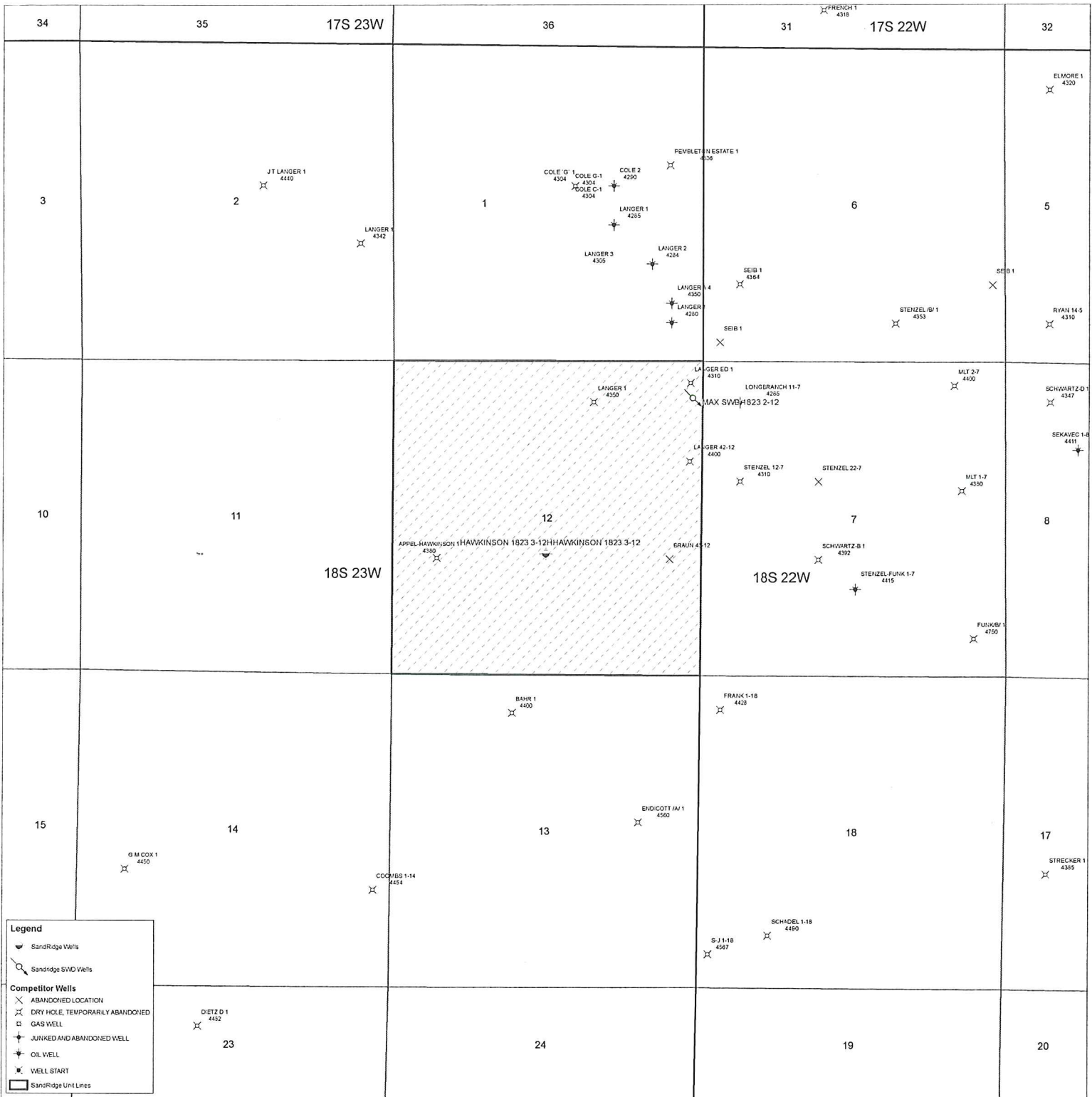

Hawkinson 1823 3-12 Pilot and Hawkinson 1823 3-12H

