



OIL FIELD SURVEYORS

BOX 8604 - PRATT, KS 67124
(620) 672-6491

113141
INVOICE NO.

LOTUS OPERATING CO OPERATOR 1 ACHENBACH 'L' FARM NO.

Barber COUNTY 11 35s 13w C NE NE SE LOCATION S T R

ELEVATION: ~~1669'~~ GR

LOTUS OPERATING CO
100 S Main, Ste 420
Wichita, KS 67202

1469'. Larry Riffey will send in a corrected plat.



AUTHORIZED BY: Tim Hellman

SCALE: 1" = 1000'

Set 5' & 3' wood stakes.
Moderate slope wheat field.
30' west of thread of shallow drainage.

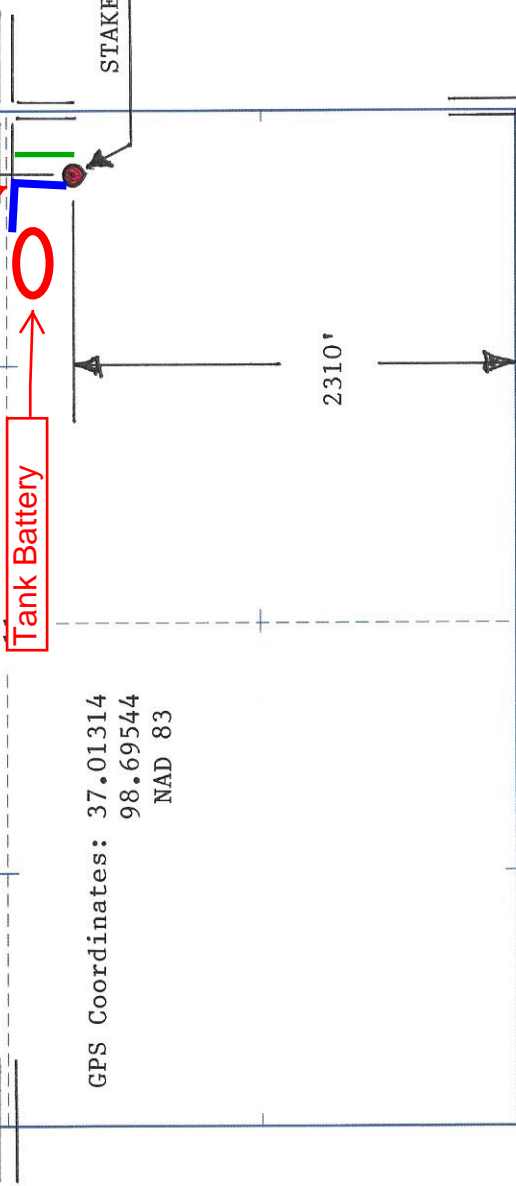

DATE STAKED: 1/13/14

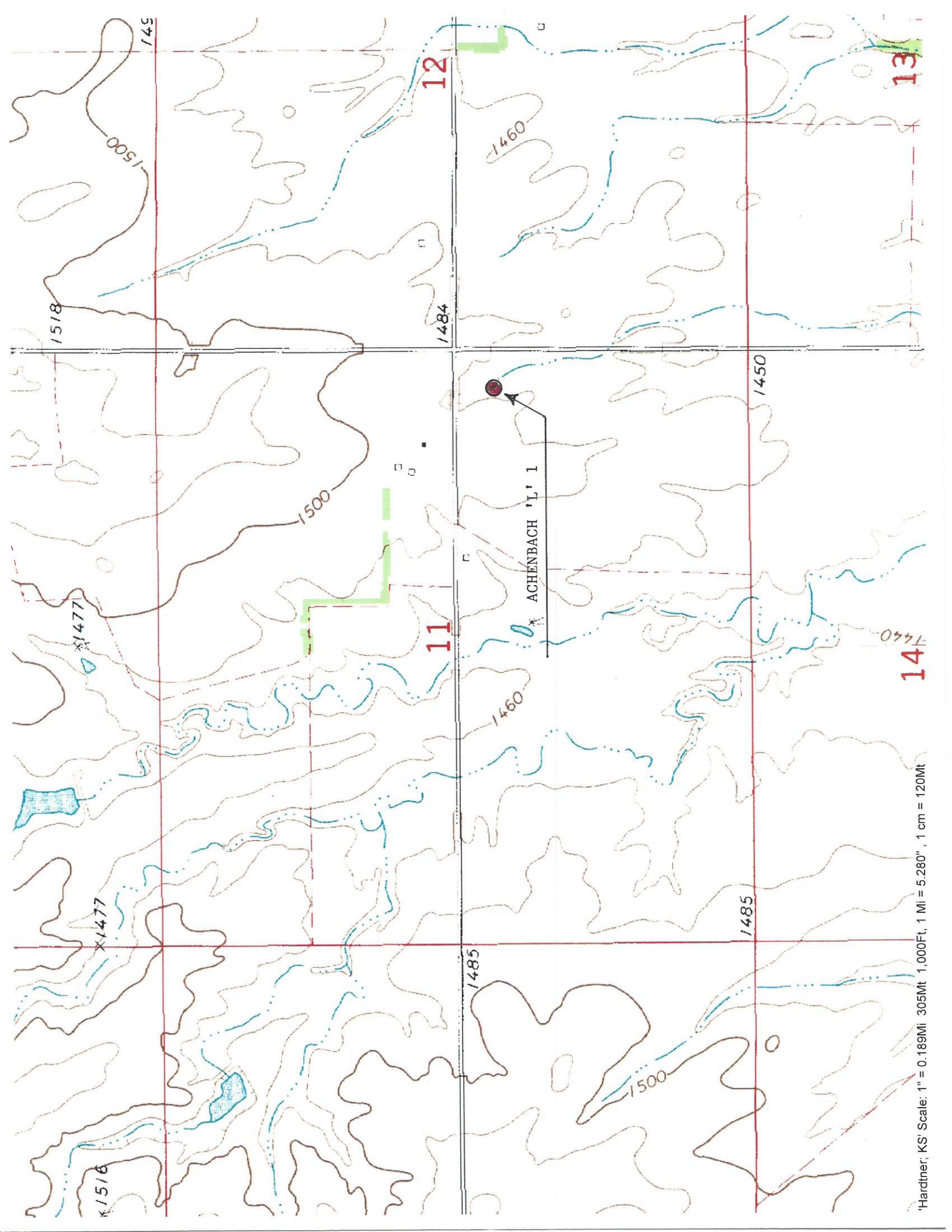

Hardner, KS' Scale: 1" = 0.189Mi 305Mt 1,000Ft, 1 Mi = 5,280', 1 cm = 120Mt