

T32S-R42W

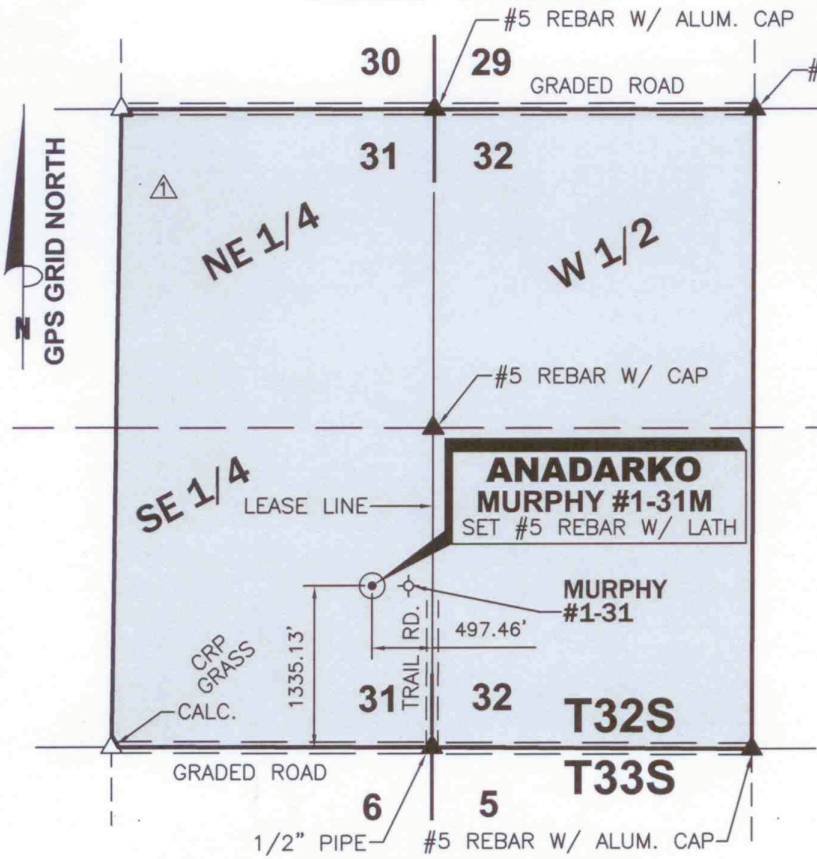

DATE 10/31/2013
 OPERATOR ANADARKO
 WELL NAME MURPHY #1-31M
 LOCATION SE/4 SEC.31, T32S-R42W
 FOOTAGES & 497.46' F E L
 RELATIONS 1335.13' F S L
 ELEVATION 3538.19'
 DISTANCE TO EXISTING WELL
300.0' MURPHY #1-31
 AUTHORIZED BY D. SMITH

SE/4 SEC.31, T32S - R42W MORTON COUNTY, KANSAS

UNIT LIMITS

CROP CRP GRASS
 WATER WELL _____
 NEAREST TOWER _____
 AIRPORT _____
 LATITUDE 37°13'05.02937" N
 LONGITUDE 101°55'10.59074" W
 STATE PLANE COORD.
 KANSAS SOUTH ZONE X= 1004411.34
 NAD 27 Y= 219032.96

DRIVING DIRECTIONS USED TO STAKE
 WELL FROM KNOWN LANDMARK OR CITY
 FROM:
FROM INTERSECTION OF HWY #51 & #27 9.0
MILES NORTH OF ELKHART, KS; THENCE
NORTH ON HWY #56 & #27 5.0 MILES; THENCE
WEST 1.0 MILE; THENCE NORTH 1334.13 FT.;
THENCE WEST 497.46 FT. INTO.

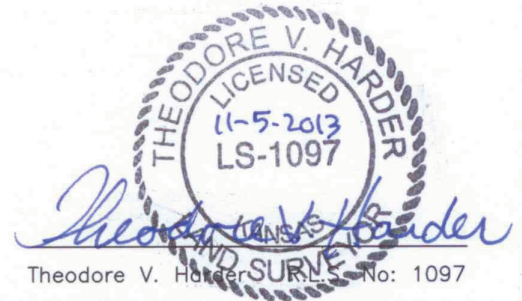

NOTE: CONTRACTOR TO CONTACT ONE CALL @ 1-800-DIG SAFE
 PRIOR TO ANY EXCAVATION OR CONSTRUCTION.

		NO. DWN.		REVISIONS	DATE
		△ DRF	UNIT LIMITS	CHANGE	11/5/2013
1106 SHERMAN AVE. E&P ONSHORE LLC ELKHART, KANSAS 67950		SCALE: 1"=1500'		DATE: 10/31/2013	
WELL LOCATION OF THE MURPHY #1-31M LOCATED IN THE SE/4 SEC.31, T32S-R42W, MORTON COUNTY, KANSAS		WORK ORDER NO.:			
DRAWN BY: DRF	CHECKED BY: TVH	APPROVED BY:	AUTHORIZED BY: D. SMITH	P.O. BOX 518 514 MORTON Elkhart, Kansas 67950 Phone: (620) 697-2696 Fax: (620) 697-4175 E-MAIL: tharder@elkhart.com	