

Marc Downing

Consulting Petroleum Geologist
1411 Washington Circle
Hays, KS 67601
Phone: 620-428-1356 (cell) 785-621-2286

GEOLOGIC REPORT LOG

COMPANY: Downing-Nelson Oil Co, Inc
WELL: Geedles-Albers Unit #1-29
FIELD: Unk
LOCATION: 2808' FUL + 2475' FUL
ELEVATION: KB 3033
SEC.: 29 TWP: 9S RGE: 31W
COUNTY: Thomas
STATE: Kansas

OPERATOR: DNDCT
CONTRACTOR: Discovery Drilling, Rig #1
COMM: 9-11-13
CASING RECORD: 9-18-13
SURT: 45" @ 220' PROD: 56" @ 4474'
TOTAL DEPTH DRILLERS: 4474'
TOTAL DEPTH LOG: 4474'

FORMATION	SAMPLE TOP	ELECTRIC LOG TOP	SUB-SEA POSITION	STRUCTURAL POSITION
Top Anhydrite	2609	2608	4125	-4
Base Anhydrite	2646	2639	4391	-5
Topeka	3825	3824	-191	-5
Heenan	4032	4031	-998	+2
LKC	4078	4078	-1015	+1
Stack Sh	4284	4284	-1251	+8
Hushpuckney	4314	4314	-1311	+9
BKC	4396	4396	-1407	+9
Marmaton	4398	4398	-1415	+9
Fort Scott	4423	4423	-1446	+1
Cherokee Sh	4423	4423	-1446	+1
Johnston Zone	4520	4520	-1581	+12
Miss	4524	4524	-1584	+12

REFERENCE WELL FOR STRUCTURE DNDCT
Hudsonville-Jobson #1-29 1326 Sd 1945' BAL Sec. 29-9S-31W

DRILL STEM TESTS

No.	Interval	ISP/Time	ESP/Time	HP/HP	REMARKS

LEGEND

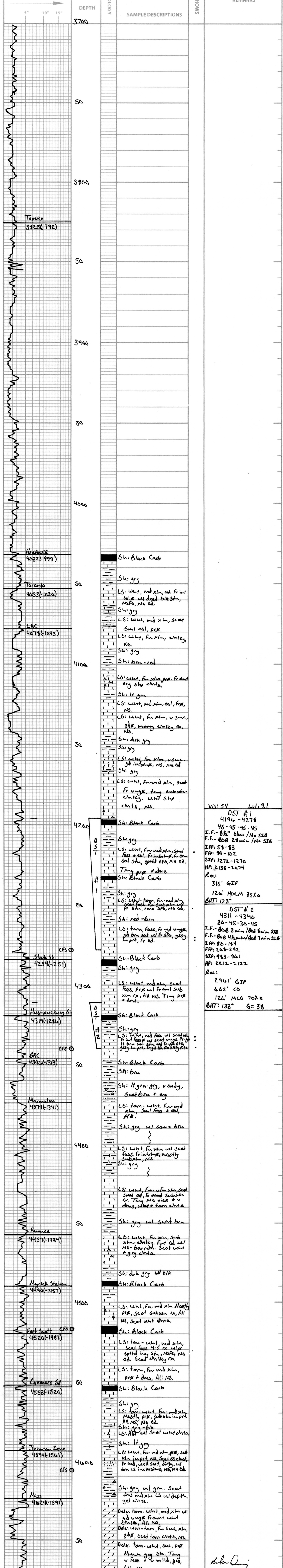
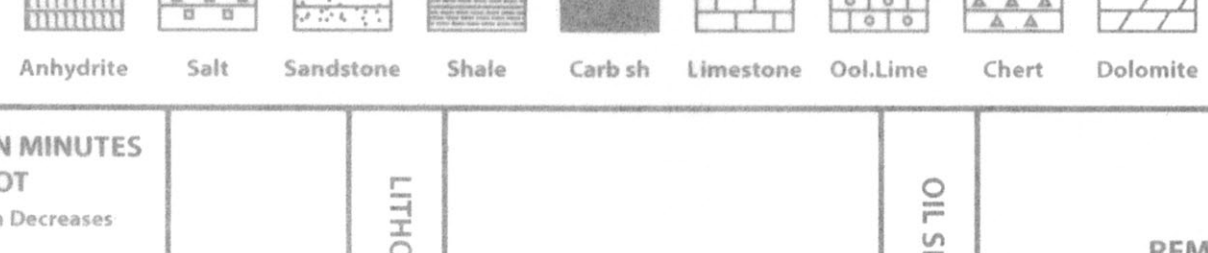

Marc Downing