

# BHC RHODES

CIVIL ENGINEERS • SURVEYORS  
 901 N. 8th Street, Suite 100 Kansas City, KS 66101 \* p. (913) 371-5300 \* f. (913) 371-2677  
 BHC RHODES is a trademark of Brungardt Honnrich & Company, PA

BARBER County, Kansas 175' FSL & 2250' FEL Section 03 Township 35S Range 10W 6th P.M.

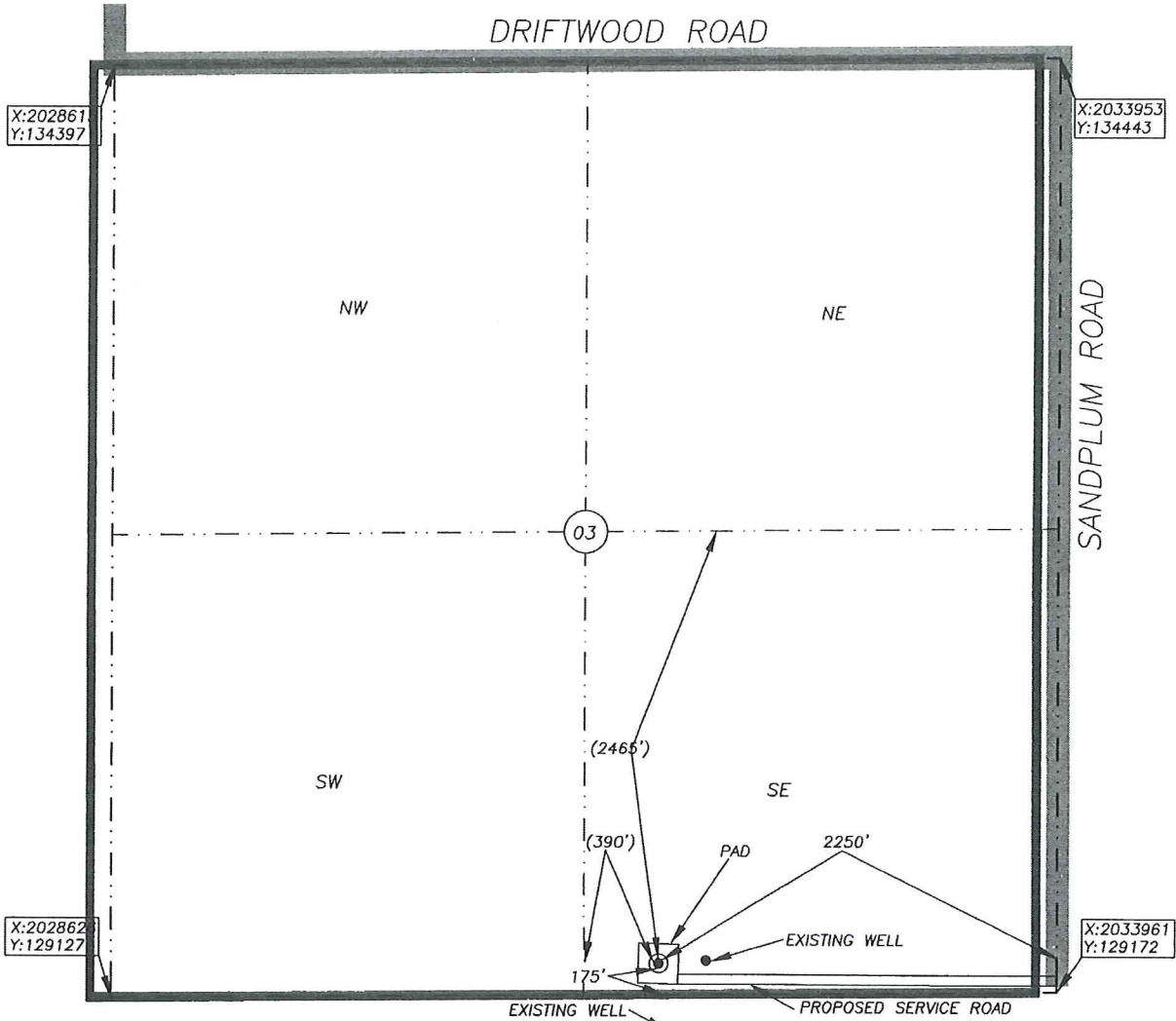

BOTTOM HOLE INFORMATION PROVIDED BY OPERATOR LISTED, NOT STAKED. SECTION COORDINATES ARE BASED ON OBSERVED POSSESSION EVIDENCE. DISTANCES SHOWN IN (PARENTHESIS) ARE CALCULATED BASED UPON THE QUARTER SECTION BEING 2640.00 FEET AND HAVE NOT BEEN MEASURED ON THE GROUND. PAD AND SERVICE ROAD LOCATIONS ARE SHOWN FOR GRAPHIC PURPOSES ONLY AND ARE NOT TO SCALE.

OPERATOR: SANDRIDGE EXPLORATION AND PRODUCTION, LLC.  
 LEASE NAME: REGGIE 3510 WELL NO: 1-3  
 TOPOGRAPHY & VEGETATION: AGRICULTURAL-DRYLAND CROPS

**ELEVATION:**  
1290

REFERENCE STAKES OR ALTERNATE LOCATION  
 GOOD DRILL SITE? STAKES SET:  
 BEST ACCESSIBILITY TO LOCATION: FROM THE NORTH AND WEST ON PAVED AND GRAVELED ROADS  
 DISTANCE & DIRECTION FROM HWY JCT OR TOWN: FROM THE CITY OF HAZELTON, SOUTH ON TRI-CITY ROAD FOR ±3.7 MILES, THEN LEFT (EAST) ON DRIFTWOOD ROAD FOR ±1.0 MILE, THEN RIGHT (SOUTH) ON SANDPLUM ROAD FOR ±1.0 MILE, THEN RIGHT (WEST) ±0.4 MILES ON OIL SERVICE ROAD TO SITE ON THE RIGHT (NORTH).

SURFACE WELL DATA TABLE	
DATUM:	<u>NAD27</u>
LAT:	<u>37.021794</u>
LONG:	<u>-98.391392</u>
LAT:	<u>N037° 01' 18.46"</u>
LONG:	<u>W098° 23' 29.01"</u>
STATE PLANE	
COORDINATES: (U.S. FEET)	
ZONE:	<u>KS SOUTH 1502</u>
X:	<u>2031710.70</u>
Y:	<u>129328.12</u>

DATE STAKED: 2013-12-10  
 DATE OF DRAWING: 2013-12-11

**CERTIFICATE:**  
 I, MICHAEL D. KLEIN A KANSAS LICENSED LAND SURVEYOR AND A AUTHORIZED AGENT OF BHC RHODES, DO HEREBY CERTIFY THAT THE SURFACE WELL LOCATION DESCRIBED HEREON WAS STAKED AT THE COORDINATES SHOWN IN THE DATA TABLE.  
 KANSAS LIC. NO. 778



BHC Rhodes Job No.: 016.330.01.97  
 Field: MJR Office: MJR

# Reggie 3510 1-3

## Barber County

### Unit Description:

SE/4 of 3-35S-10W

### Surface Owners:

Lori A. Schrock and Robert R. Schrock, Trustees of the Lori A. Schrock Trust No. 1

1704 S. Seventh Street

Kiowa, KS 67070

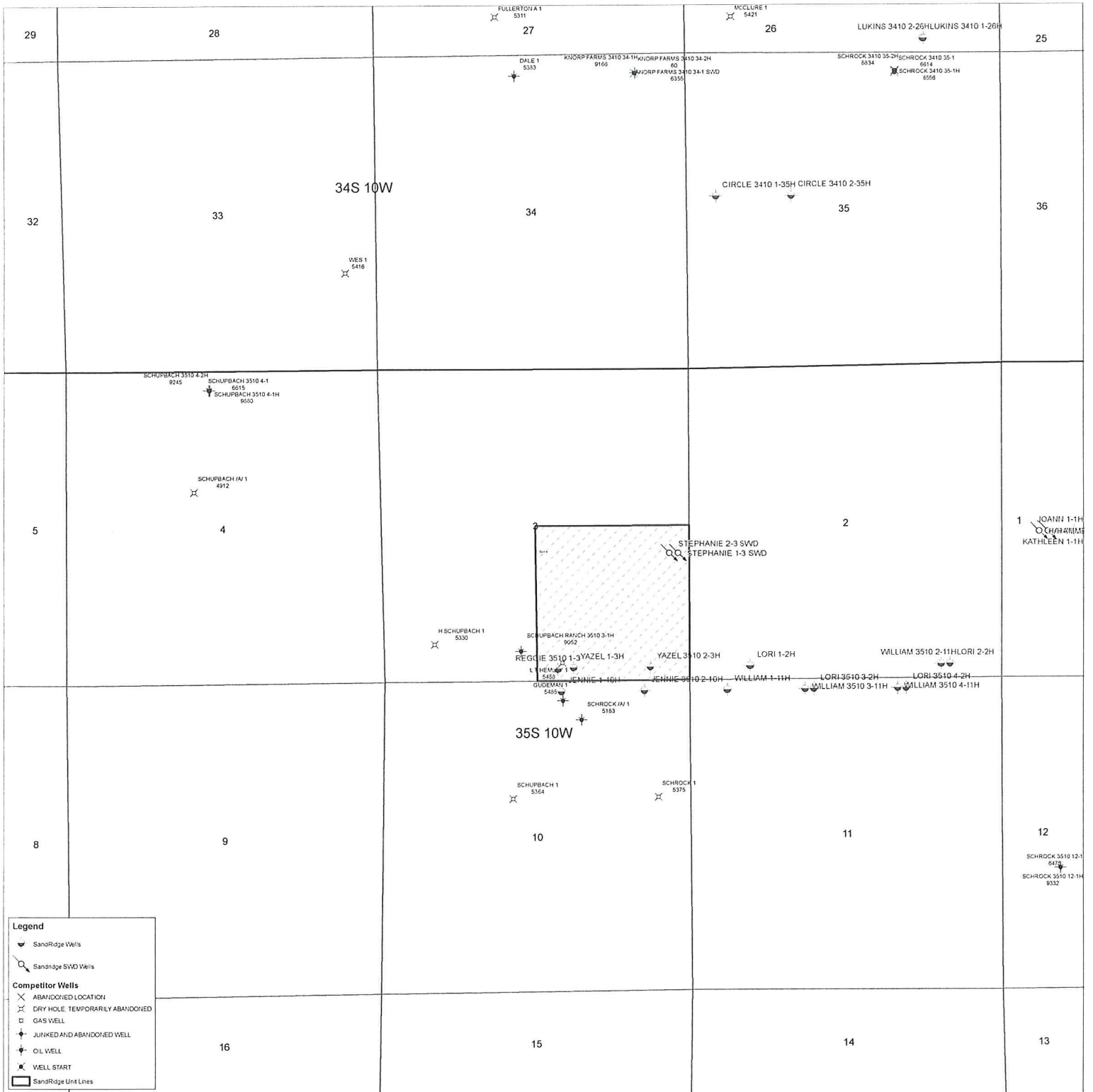

# Reggie 3510 1-3

