

# Section 5, T 25 S, R 10 W., Reno County, Kansas.

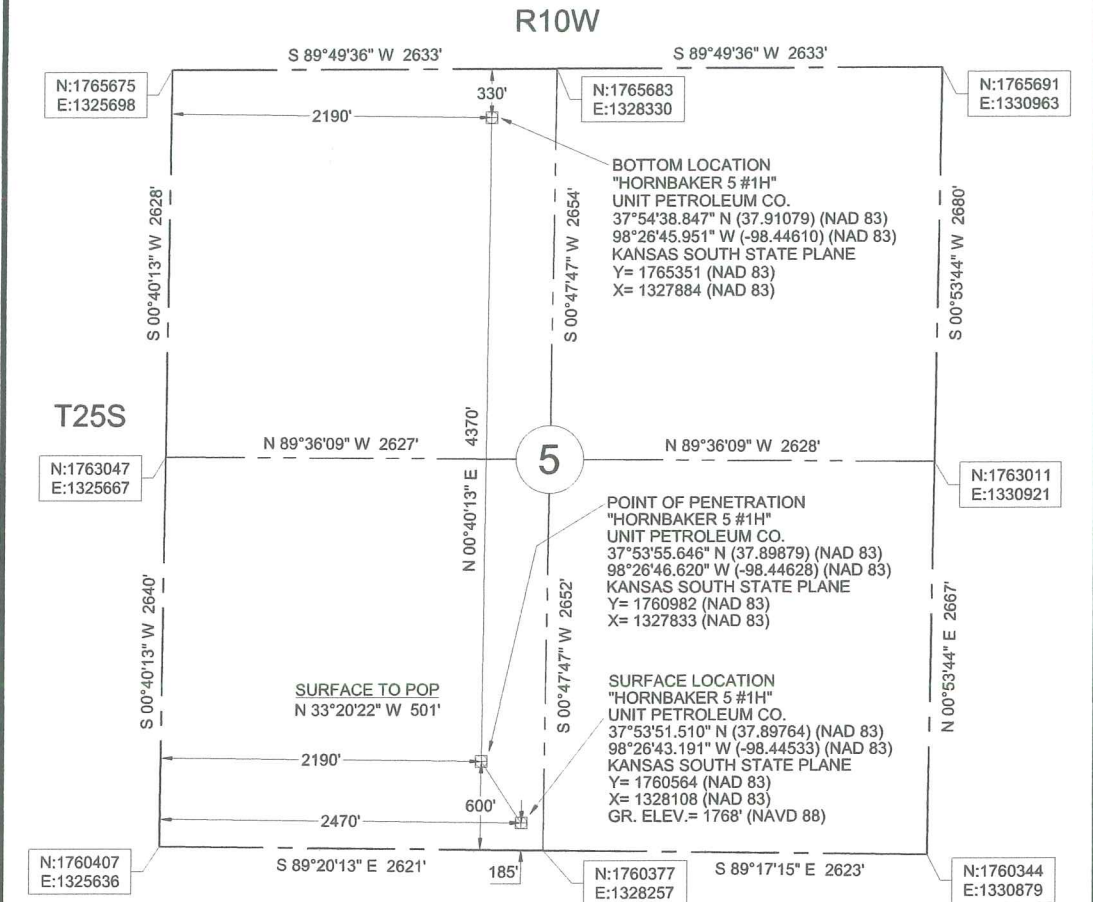

**LEGEND**

- SECTION LINE
- - - 1/4 SECTION LINE



Datum: NAD 83  
 Units: US Survey Feet  
 North: Grid  
 Coordinates: State Plane  
 Zone: 1502  
 State: Kansas  
 Region: South

**Description: Surface Hole Location Stake "Hornbaker 5 #1H"** situated 185 feet from the south section line and 2470 feet from the west section line of Section 5, T 25 S, R 10 W., Reno County, Kansas.

**Description: Point of Penetration "Hornbaker 5 #1H"** situated 600 feet from the south section line and 2190 feet from the west section line of Section 5, T 25 S, R 10 W., Reno County, Kansas.

**Description: Bottom Location "Hornbaker 5 #1H"** situated 330 feet from the north section line and 2190 feet from the west section line of Section 5, T 25 S, R 10 W., Reno County, Kansas.



Survey is valid only if print has original seal and signature of surveyor present

Buried utilities are not necessarily shown. It is the contractor's responsibility to locate and preserve all utility services.

<p><b>JVIDENS LAND SURVEY Co., Inc.</b>                  1210 19TH STREET / P.O. BOX 943                  WOODWARD, OKLAHOMA 73802                  Phone 580-256-7174 - Fax 580-256-3424                  roger@jvidenslandsurvey.com mike@jvidenslandsurvey.com</p>	Survey For: Unit Petroleum Co. P.O. Box 2726 Woodward, Oklahoma 73802 Attn: Jason Rummery	JOB 020-14	DATE OF PLAT 01-14-2014	SCALE 1"=1000'	SHEET 1 OF 5
		DRAWN BY C.M.G.	OKLA. CA #2064, EXP. 06/30/2015 KANSAS CA #143, EXP. 12/31/2014		