



Fall & Associates
 Stake and Elevation Service
 719 W. 5th Street
 P.O. Box 404
 Concordia, KS. 66901
 1-800-536-2821

Date 1-9-14

Invoice Number 0106142

FORESTAR PETROLEUM CORP.
 Operator

1-11
 Number

LCF
 Farm Name

Lane-KS
 County-State

11 17s 29w
 S T R

2360'FSL 140'FWL
 Location

Forestar Petroleum Corp.
 1801 Broadway
 Suite 600
 Denver, CO. 80202

Elevation 2789 Gr.

Ordered By: Justin

Scale 1"=1000'

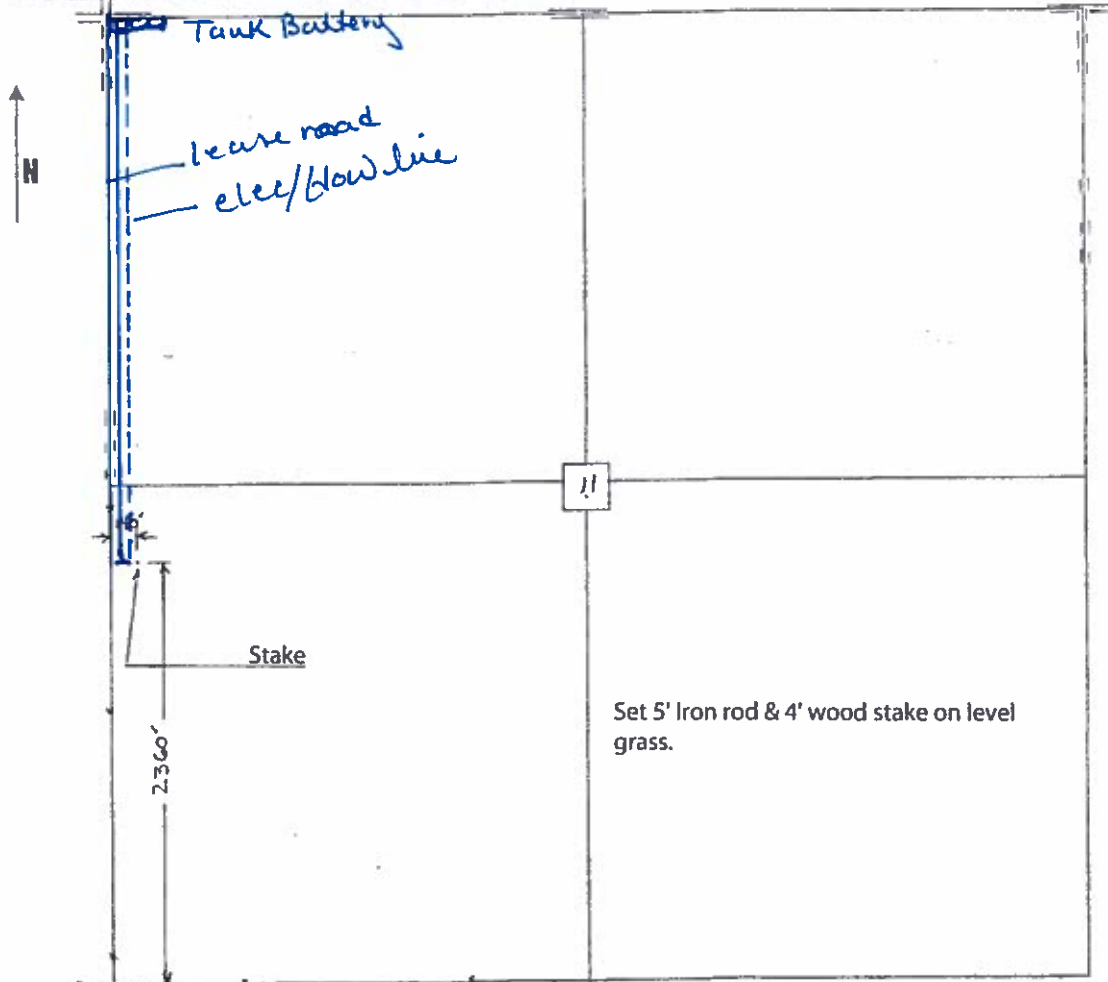

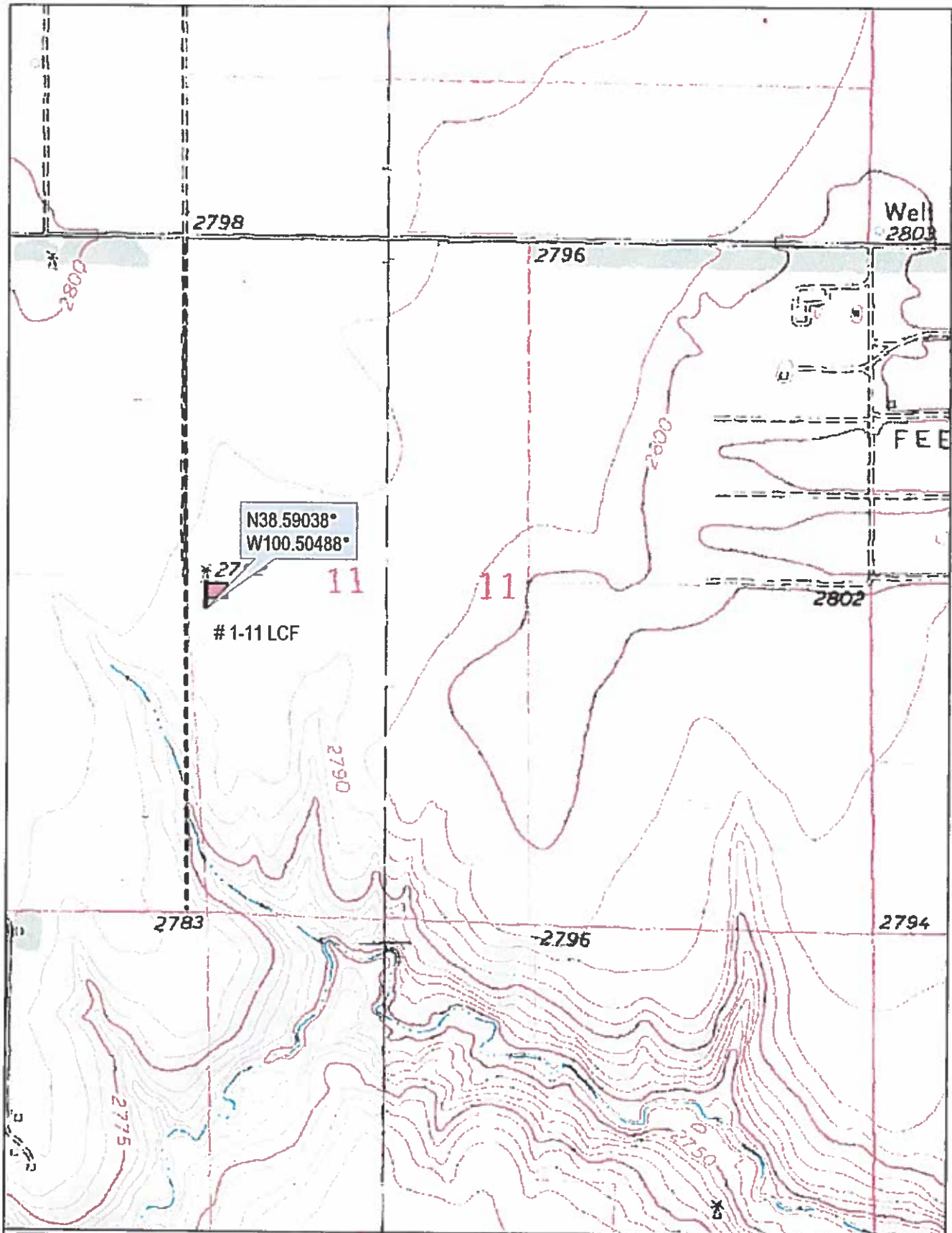

DELORME

© 2002 DeLorme, 3-D TopoQuads®. Data copyright of content owner.
www.delorme.com

Scale 1 : 12,000
1" = 1000 ft

