

HARPER COUNTY, KANSAS  
 200' FSL - 1490' FEL SECTION 4 TOWNSHIP 35S RANGE 08W 6TH P.M.

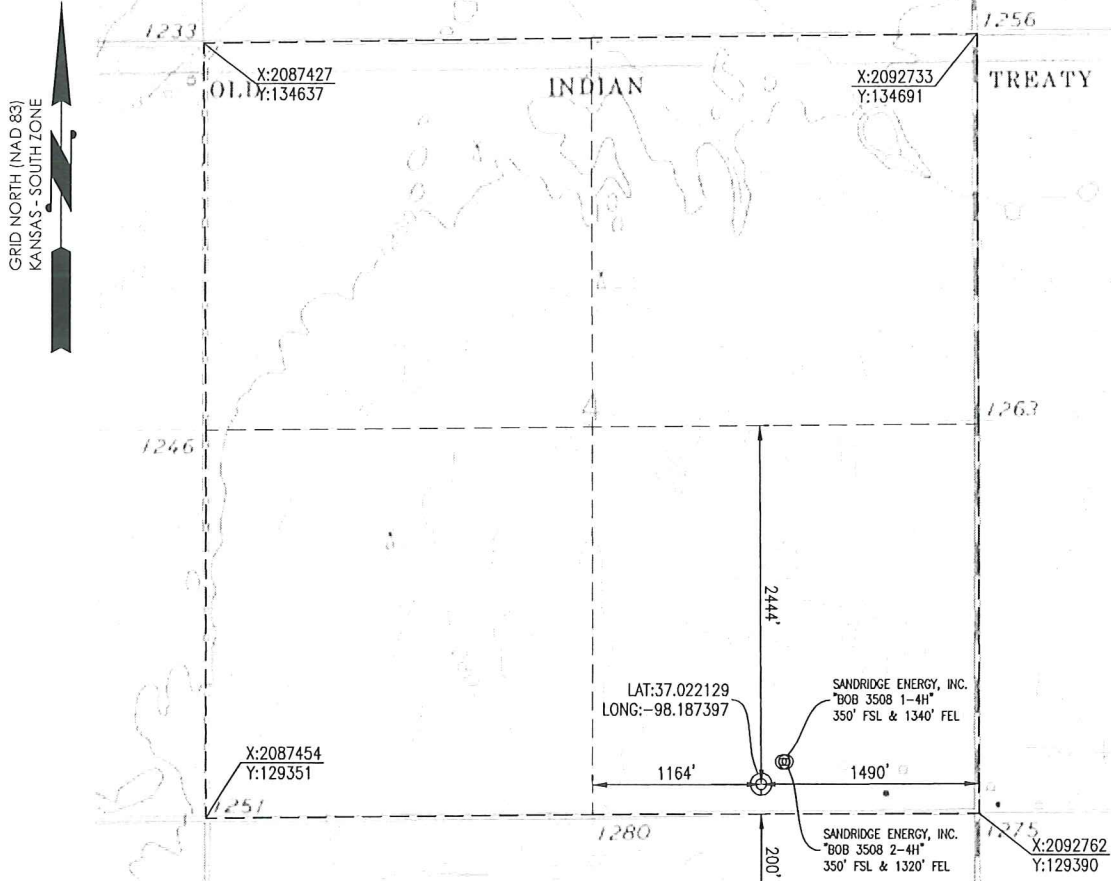

**ELEVATION:**  
 1274' GR. AT STAKE

OPERATOR: SANDRIDGE ENERGY, INC.

WELL NO: 1-4

LEASE NAME: SHAYNE SWD 3508

TOPOGRAPHIC & VEGETATION: LOCATION FELL IN A FIELD

GOOD DRILL SITE: YES REFERENCE STAKES OR ALTERNATE LOCATION STAKES SET: NONE

BEST ACCESSIBILITY TO LOCATION: SOUTH OR EAST LINE

DISTANCE & DIRECTION FROM HWY JCT OR TOWN: FROM THE JCT. OF KS-2 & 80 AVE (±8.5 MILES WEST OF ANTHONY, KS) TRAVEL SOUTH ON 80 AVE/SW 80 AVE FOR ±9.0 MILES TO THE SOUTHEAST CORNER OF SECTION 4, T35S-R08W.

(THE FOLLOWING INFORMATION WAS GATHERED USING A GPS RECEIVER ACCURACY ±2-3 METERS)

GPS DATUM: NAD-27  
 LAT: 37.022129  
 LONG: -98.187397

STATE PLANE COORDINATES:  
 ZONE: KS-SOUTH NAD-27  
 X: 2091270.9  
 Y: 129584.6

DATE STAKED: 12-11-2013

**GENERAL NOTES:**

THE TIES AND FOOTAGES SHOWN ON THIS PLAT ARE FROM LINES OF OCCUPATION FROM A SURVEY MADE ON THE GROUND AND / OR BEARING AND DISTANCES FROM THE GENERAL LAND OFFICE PLAT OF THE AREA SHOWN AND MAY NOT BE THE ACTUAL PROPERTY CORNERS. THIS PLAT DOES NOT REPRESENT A TRUE BOUNDARY SURVEY. DRILL SITE CONDITION DETERMINATIONS WERE MADE BY SANDRIDGE ENERGY INC. REPRESENTATIVES.

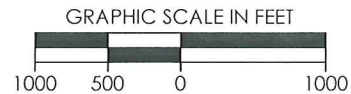

REVISION	<b>SandRidge</b>	
	"SHAYNE SWD 3508 1-4" PART OF THE SE1/4 OF SECTION 4, T-35-S, R-08-W PROPOSED DRILL SITE HARPER COUNTY, KANSAS	
	SCALE: 1" = 1000'	DRAWN BY: MF SHEET NO.: 1 OF 3
	PLOT DATE: 12-11-2013	

# Shayne SWD 3508 1-4

## Harper County

### **Unit Description:**

5.29 acre tract in SE/4 of 4-35S-8W

### **Surface Owners:**

SandRidge Expl & Prod, LLC

123 Robert S Kerr Ave

Oklahoma City, OK 73102