

TOPOGRAPHIC LAND SURVEYORS

6709 NORTH CLASSEN BLVD., OKLA. CITY, OKLA. 73116 * LOCAL (405) 843-4847 * OUT OF STATE (800) 654-3219
 Certificate of Authorization No. LS-99, Exp. Dec. 31, 2013

HODGEMAN

County, Kansas

330'FNL-330'FWL SW/4 Section 26 Township 21S Range 25W P.M.

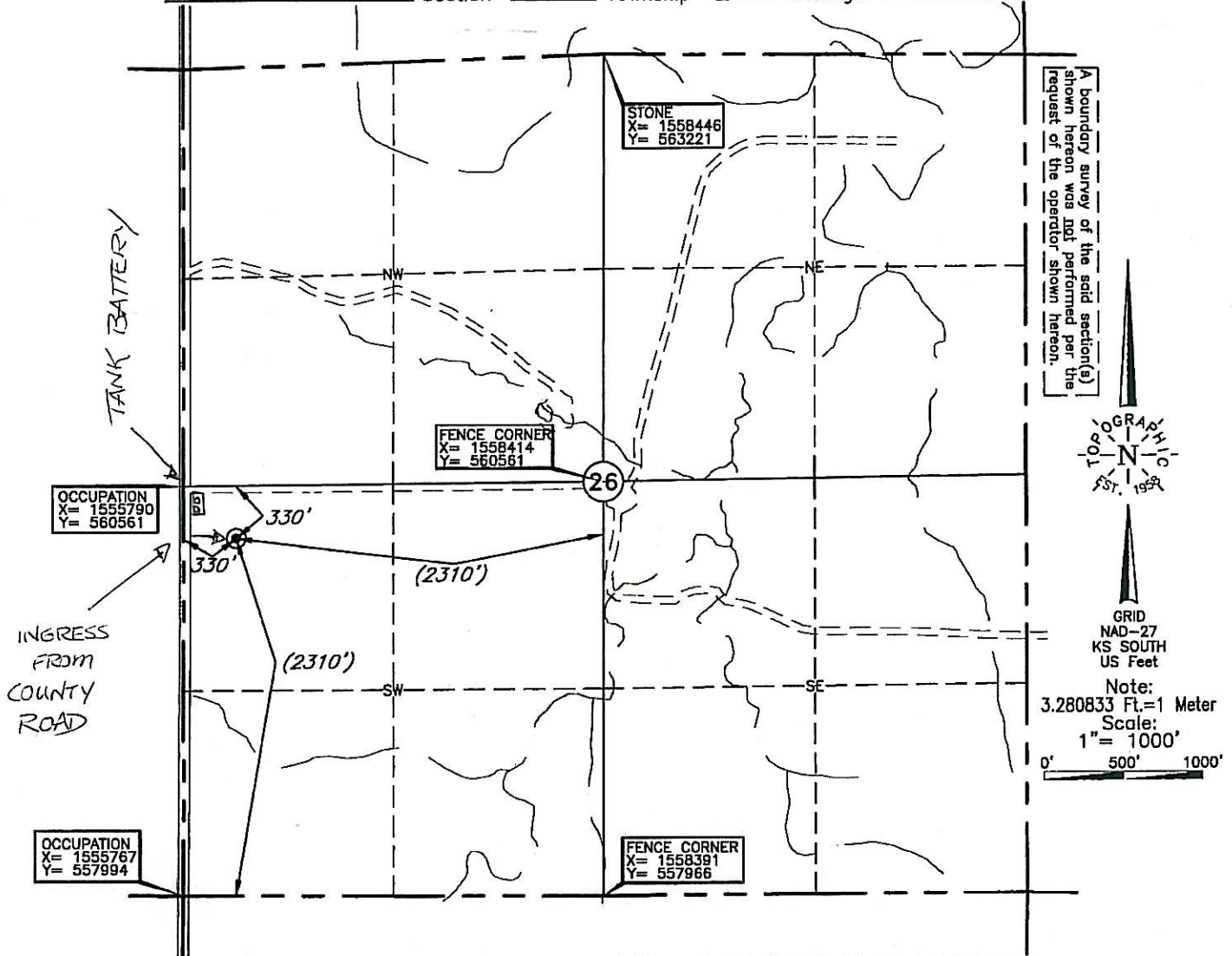

OCCUPATION
 X= 1555790
 Y= 560561

FENCE CORNER
 X= 1558414
 Y= 560561

STONE
 X= 1558446
 Y= 563221

OCCUPATION
 X= 1555767
 Y= 557994

FENCE CORNER
 X= 1558391
 Y= 557966

CORNER COORDINATES ARE TAKEN FROM POINTS SURVEYED IN THE FIELD

Distances shown in (parenthesis) are calculated based upon the Quarter Section being 2640 feet, those shown in [brackets] are based on GLO (General Land Office) distances and have NOT been measured on the ground.

A boundary survey of the said section(s) shown hereon was not performed per the request of the operator shown hereon.



GRID
 NAD-27
 KS SOUTH
 US Feet

Note:
 3.280833 Ft.=1 Meter
 Scale:
 1"= 1000'
 0' 500' 1000'

Operator: D & J OIL COMPANY, INC.

Lease Name: WICKED WITCH

Well No.: #5

ELEVATION:
2459' Gr. at Stake

Topography & Vegetation Loc. fell in terraced grass pasture

Good Drill Site? Yes

Reference Stakes or Alternate Location
 Stakes Set None

Best Accessibility to Location From West off county road

Distance & Direction from Hwy Jct or Town From Jetmore, KS, go ±8.0 mi. West on US Hwy. 156, then ±8.0 mi. North to the SW Cor. of Sec. 26-T21S-R25W

Date of Drawing: Dec. 17, 2013

Invoice # 212714 Date Staked: Dec. 13, 2013

AC

This information was gathered with a GPS receiver with ±1 foot Horiz./Vert. accuracy.

DATUM: NAD-27
 LAT: 38°11'42.6"N
 LONG: 100°02'40.6"W
 LAT: 38.195164075° N
 LONG: 100.044597479° W
 STATE PLANE COORDINATES: (US Feet)
 ZONE: KS SOUTH
 X: 1556117
 Y: 560231

CERTIFICATE:

I, T. Wayne Fisch a Kansas Licensed Land Surveyor and an authorized agent of Topographic Land Surveyors, do hereby certify that the above described well location was surveyed and staked on the ground as shown herein.

