

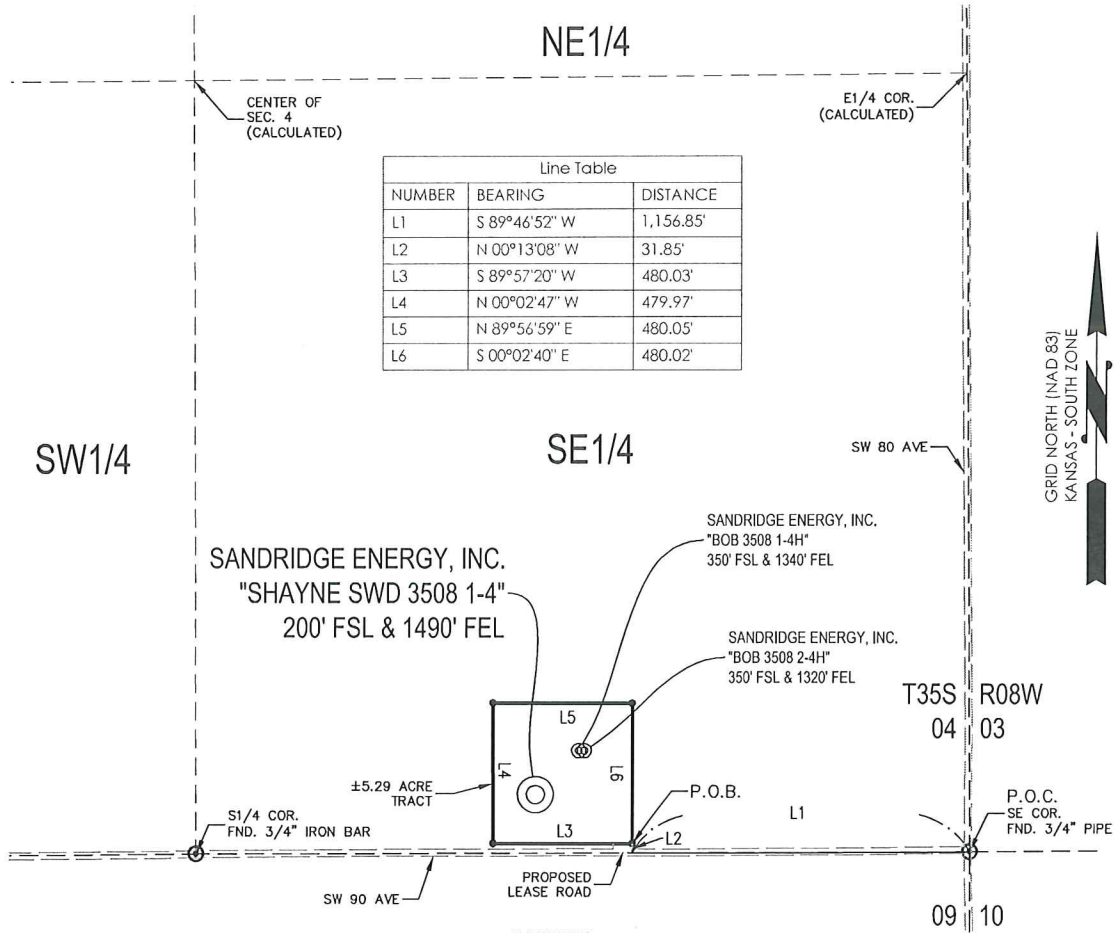

T 35 S - R 08 W



PLAT SHOWING
**5.29 ACRE TRACT OF LAND IN THE
 SE1/4 OF SECTION 4, T35S-R08W,
 HARPER COUNTY, KANSAS**

METES AND BOUNDS DESCRIPTION (5.29 ACRE TRACT)

PART OF THE SE1/4 OF SECTION 4, TOWNSHIP 35 SOUTH, RANGE 08 WEST, HARPER COUNTY, KANSAS, MORE PARTICULARLY DESCRIBED AS FOLLOWS:

COMMENCING AT A FOUND 3/4" PIPE AT THE SOUTHEAST CORNER OF SAID SECTION 4;
 THENCE S 89°46'52" W ALONG THE SOUTH LINE OF SAID SECTION 4, A DISTANCE OF 1,156.85 FEET TO A POINT;
 THENCE N 00°13'08" W, A DISTANCE OF 31.85 FEET TO A SET 5/8" REBAR WITH CAP MARKED "LS1584", SAID POINT BEING THE POINT OF BEGINNING;
 THENCE S 89°57'20" W, A DISTANCE OF 480.03 FEET TO A SET 5/8" REBAR WITH CAP MARKED "LS1584";
 THENCE N 00°02'47" W, A DISTANCE OF 479.97 FEET TO A SET 5/8" REBAR WITH CAP MARKED "LS1584";
 THENCE N 89°56'59" E, A DISTANCE OF 480.05 FEET TO A SET 5/8" REBAR WITH CAP MARKED "LS1584";
 THENCE S 00°02'40" E, A DISTANCE OF 480.02 FEET TO THE POINT OF BEGINNING.

SAID TRACT CONTAINING 5.29 ACRES OF LAND AS SURVEYED, MORE OR LESS.

BASIS OF BEARINGS:
 KANSAS COORDINATE SYSTEM 1983 SOUTH ZONE
 BEARINGS: GRID
 DISTANCES: US SURVEY FOOT AT GRID
 COORDINATES: US SURVEY FOOT AT GRID

SURVEYOR'S CERTIFICATE:

I, JEREMY A. LAWSON, KANSAS LICENSED PROFESSIONAL LAND SURVEYOR, NO. 1584, DO HEREBY CERTIFY THAT THIS PLAT REPRESENTS THE RESULTS OF A SURVEY MADE ON THE GROUND UNDER MY SUPERVISION ON THE DATE OF 12-11-2013. NO EASEMENTS OR OTHER TITLE DOCUMENTS WERE PROVIDED TO THE SURVEYOR FOR THIS PROPERTY.

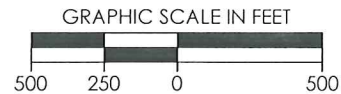

REVISION	SandRidge	
	"SHAYNE SWD 3508 1-4" PART OF THE SE1/4 OF SECTION 4, T-35-S, R-08-W PROPOSED DRILL SITE HARPER COUNTY, KANSAS	
	SCALE: 1" = 500'	DRAWN BY: MF SHEET NO.: 1 OF 1
	PLOT DATE: 12-11-2013	