

Proposed Plan of Construction
 Batman B-3
 Sec 10 T28S-R33W
 Haskell County, KS

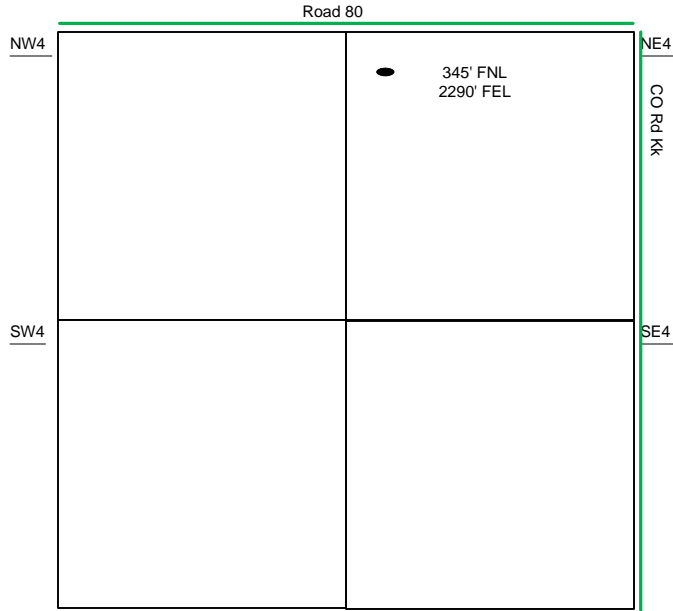

Sec 10 – T28S – R33W

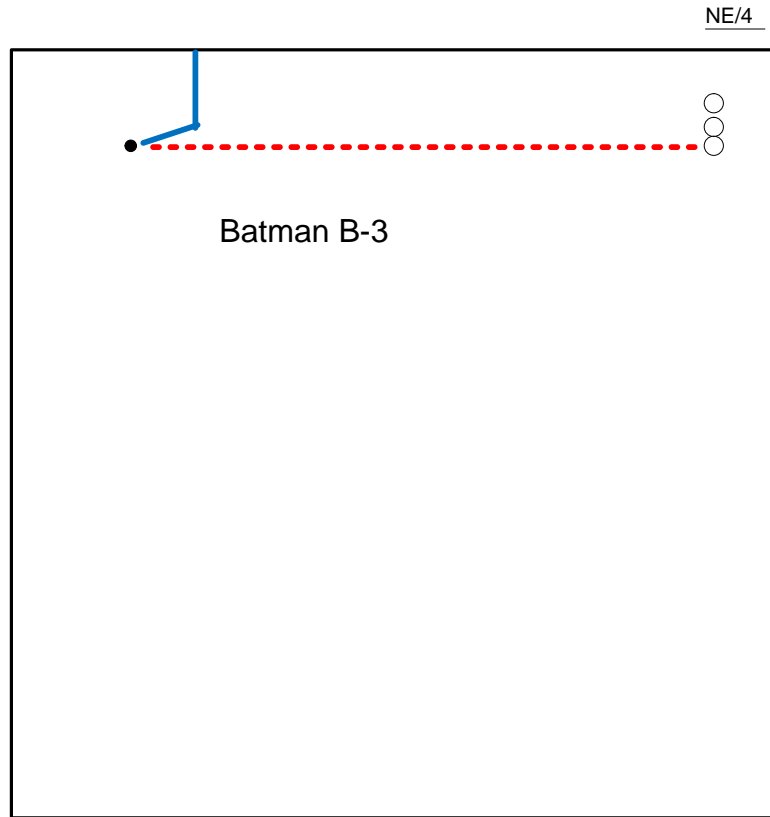

The Tank Battery for the Batman B-3 is located in the NW of the NE quarter

- Well Location
- Proposed Lease Roads
- - - Proposed Pipeline
- Proposed Tank Battery
- Proposed Power Lines
- - - Existing Pipeline

Proposed Details of
 NE/4 Sec 10-T28S -R33W

Note-Drawing **Not** to Scale

Proposed Site Diagram
 Batman B-3
 January 21, 2014

