

Pro-Stake LLC
Oil Field & Construction Site Staking
P.O. Box 2324
Garden City, Kansas 67846
Office/Fax: (620) 276-6159
Cell: (620) 272-1499
burt@pro-stakellc.kscoxmail.com

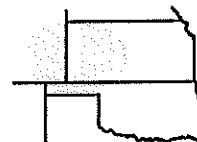

101634
PLAT NO.

11469
INVOICE NO.

Ritchie Exploration, Inc

OPERATOR

Scott County, KS

COUNTY

2 16s 34w
Sec. Twp. Rng.

#1 Allen-Radnor

LEASE NAME

2420' FNL - 335' FWL

LOCATION SPOT

SCALE: N/A
DATE STAKED: Jan 14th, 2014
MEASURED BY: Luke R.
DRAWN BY: Norby S.
AUTHORIZED BY: Justin C.

N

GR. ELEVATION: **3104.1'**

Directions: From the center of Pence Ks at the intersection of Rd 270 & Cherokee Rd - Now go 2 miles East on Rd. 270 - Now go 2 miles North on Eagle Rd. to the SE corner of section 2-16s-34w and ingress stake West into - Now go 0.5 mile West on trail and then approx. 1550' West through wheat stubble, to ingress stake North into - Now go 0.5 mile North on trail to ingress stake NW into - Now go 480' NW through pasture into staked loc.

Final ingress must be verified with land owner or Operator.

This drawing does not constitute a monumented survey or a land survey plat. This drawing is for construction purposes only.

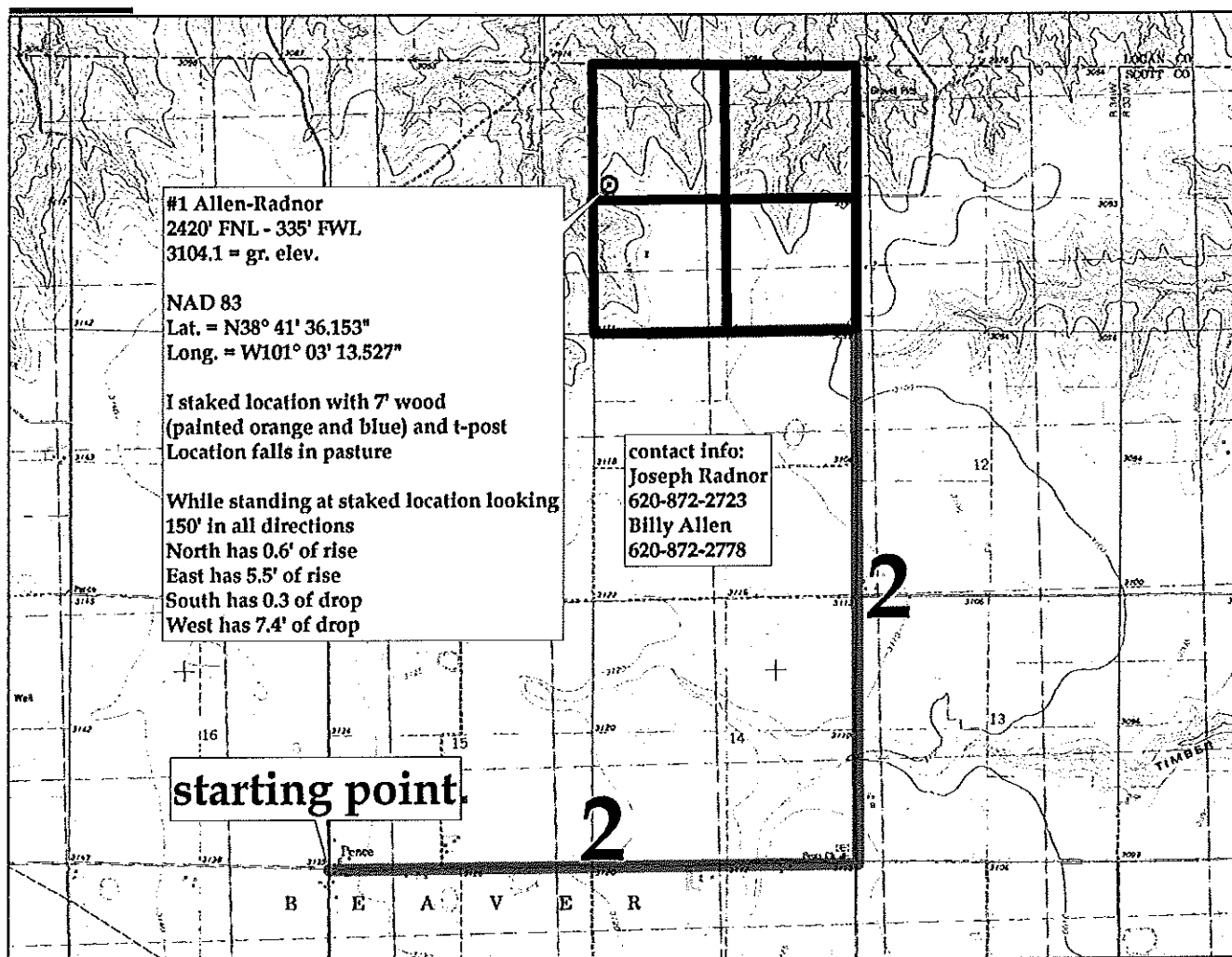

KANSAS SURFACE OWNER NOTIFICATION ACT

