

Pro-Stake LLC
 Oil Field & Construction Site Staking
 P.O. Box 2324
 Garden City, Kansas 67846
 Office/Fax: (620) 276-6159
 Cell: (620) 272-1499
 burt@pro-stakellc.kscoxmail.com

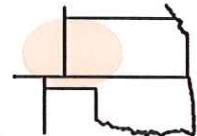

261634
 PLAT NO.

11475
 INVOICE NO.

Shakespeare Oil Company, Inc.

Carson #2-25

OPERATOR

LEASE NAME

Scott County, KS

25 16s 34w
 Sec. Twp. Rng.

1230' FSL - 435' FWL

COUNTY

LOCATION SPOT

SCALE: **1" = 1000'**
 DATE STAKED: **Jan 17th, 2014**
 MEASURED BY: **Kent C.**
 DRAWN BY: **Norby S.**
 AUTHORIZED BY: **Alex B.**



GR. ELEVATION: **3099.3'**

Directions: From the NW side of Pence Ks at the intersection of Rd 270 & Cherokee Rd – Now go 2 miles East on Rd 270 – Now go 1 mile South on Eagle Rd to the NW corner of section 25-16s-34w – Now go 0.8 mile South on Eagle Rd to ingress stake NE into – Now go approx. 600' NE through milo stubble into staked location.

Final ingress must be verified with land owner or Operator.

This drawing does not constitute a monumented survey or a land survey plat. This drawing is for construction purposes only.

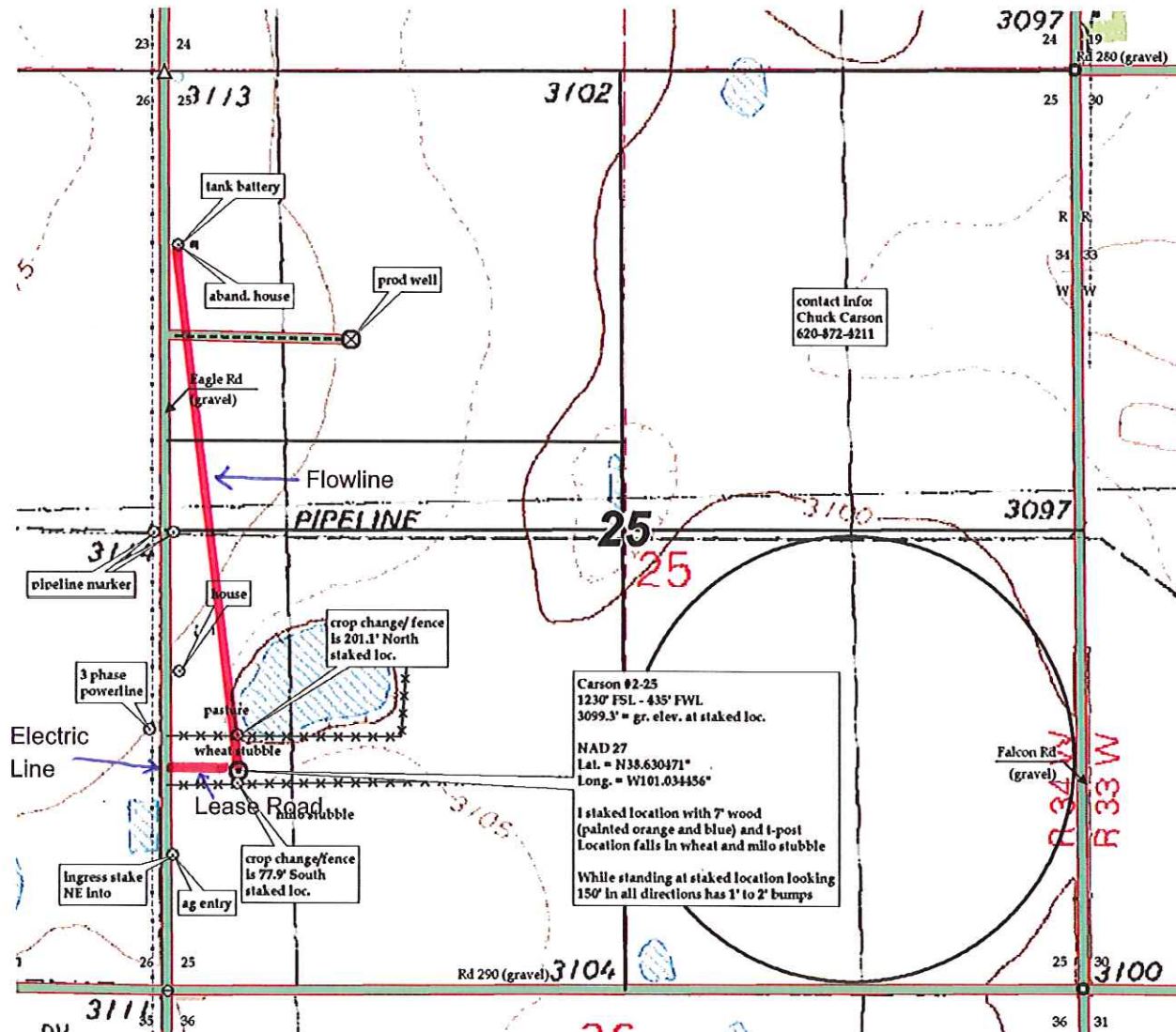

Preliminary non-binding estimate of tanks, flowlines and roads.