

LINN OPERATING INC. COLLINGWOOD C-4 ATU-252  
 220' FSL  
 210' FWL  
 SW/4 OF SW/4 OF SW/4 OF SW/4 OF  
 SECTION 2, T-28-S, R-39-W  
 LATITUDE: 37°38'08.23397" N  
 LONGITUDE: 101°33'41.77719" W  
 GROUND ELEVATION: 3152.2'



Keller  
 Surveying &  
 Mapping

2330 B LARKVIEW DRIVE  
 AMARILLO, TEXAS 79109  
 PH: (808) 418-6253

DRAWN BY: JJK  
 APPROVED BY: JJK  
 SCALE: 1" = 200'  
 DATE: 1/16/14



2225 W. OKLAHOMA AVE.  
 ULYSSES KANSAS 67880  
 PH: (620) 356-6940  
 FAX: (620) 356-6950

**DRIVING DIRECTIONS:**

- BEGINNING AT INTERSECTION OF US HWY 160 & HWY 25
- 1) 11 MILES WEST ON HWY 160
- 2) 4 MILES NORTH ON BIG BOW GRADE
- 3) WELL AT INTERSECTION OF ROAD 8 & BIG BOW GRADE



LINN OPERATING INC.  
 COLLINGWOOD C-4 ATU-252  
 LAT. 37°38'08.23397"  
 LON. 101°33'41.77719"

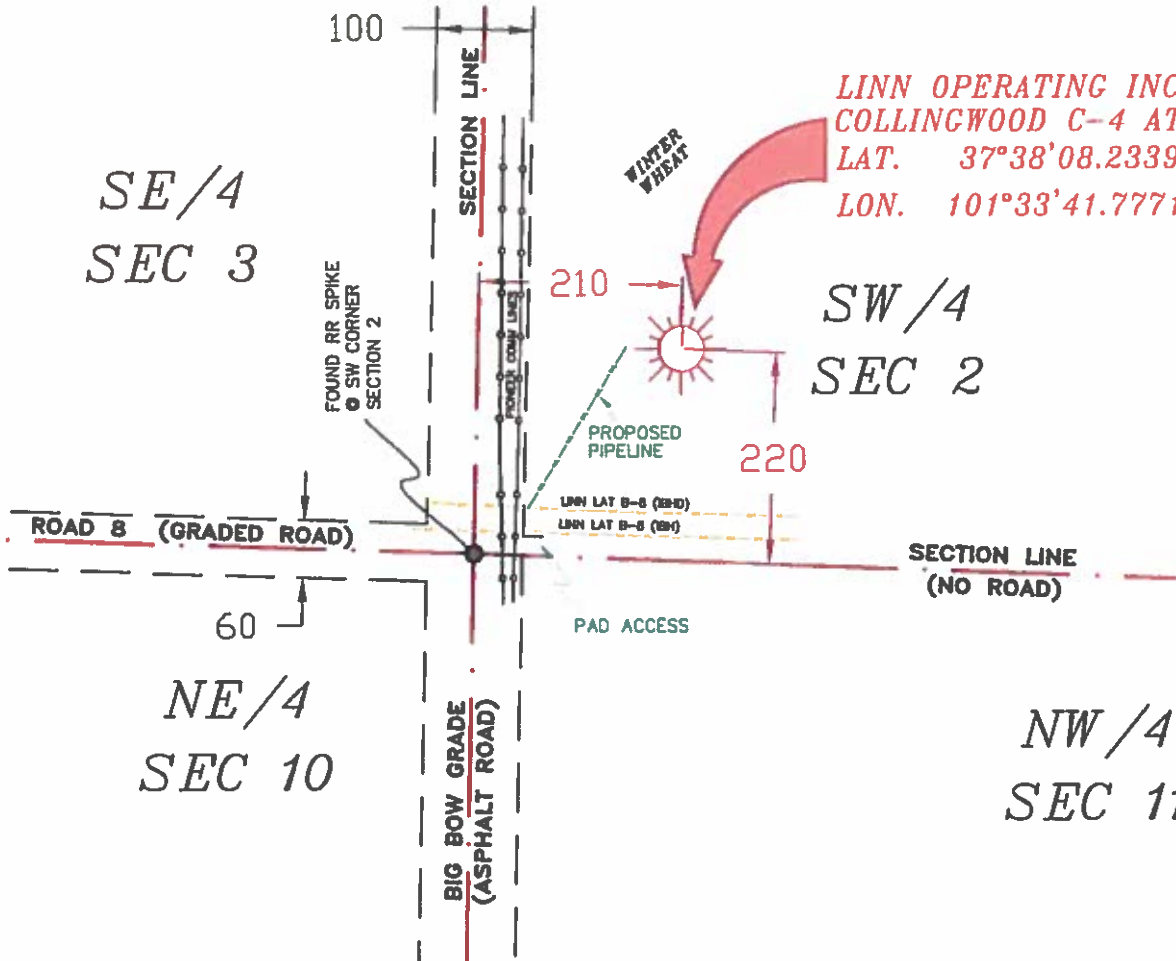

- NOTES:**
- 1) THIS PLAN DOES NOT REPRESENT A TRUE BOUNDARY SURVEY. THE FOOTINGS AND TIES SHOWN ARE FROM LINES OF OCCUPATION WHICH MAY NOT BE ACTUAL PROPERTY LINES.
  - 2) CONTRACTOR TO CONTACT ONE-CALL FOR FOREIGN UTILITY LOCATIONS PRIOR TO ANY EXCAVATION OR CONSTRUCTION.
  - 3) NAD 27 LAT-LONG

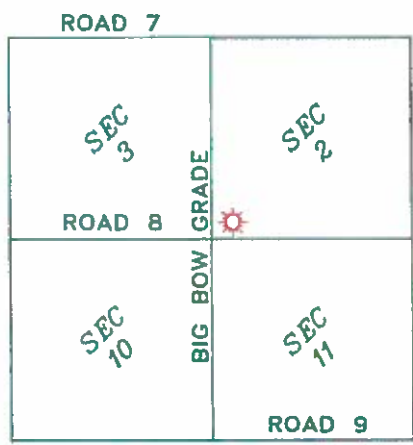

T-28-S, R-39-W  
 STANTON COUNTY, KANSAS

**LINN OPERATING INC.**  
**COLLINGWOOD C-4 ATU-252**  
 SECTIONS 2, 3, 10 & 11  
 T-28-S, R-39-W  
 STANTON COUNTY, KANSAS



JOHN DAVID KELLER, L.S. NO. 1518

# PLAT AND CERTIFICATION OF ACREAGE ATTRIBUTABLE TO A GAS WELL

Kansas Corporation Commission, Conservation Division  
 Pinney State Office Building, 130 South Market, Room 2078  
 Wichita, Kansas 67202

API NUMBER 15- \_\_\_\_\_

LOCATION OF WELL: COUNTY Stanton

OPERATOR LINN Operating, Inc.

220 S feet from south/north line of section  
 210 W feet from east / west line of section

LEASE Collingwood

WELL NUMBER C-4 ATU-252

FIELD Hugoton-Panoma

SECTION 2 TWP 28 (S) RG 39W E/W  
 IS SECTION X REGULAR or \_\_\_\_\_ IRREGULAR  
 IF SECTION IS IRREGULAR, LOCATE WELL FROM  
 NEAREST CORNER BOUNDARY. (check line below)  
 Section corner used: \_\_\_\_\_ NE \_\_\_\_\_ NW \_\_\_\_\_ SE \_\_\_\_\_ SW

NUMBER OF ACRES ATTRIBUTABLE TO WELL 640

QTR/QTR/QTR OF ACREAGE SW - SW - SW

(Show the location of the well and shade attributable acreage for prorated or spaced wells).  
 (Show the footage to the nearest lease or unit boundary line; and show footage to the nearest common source supply well).

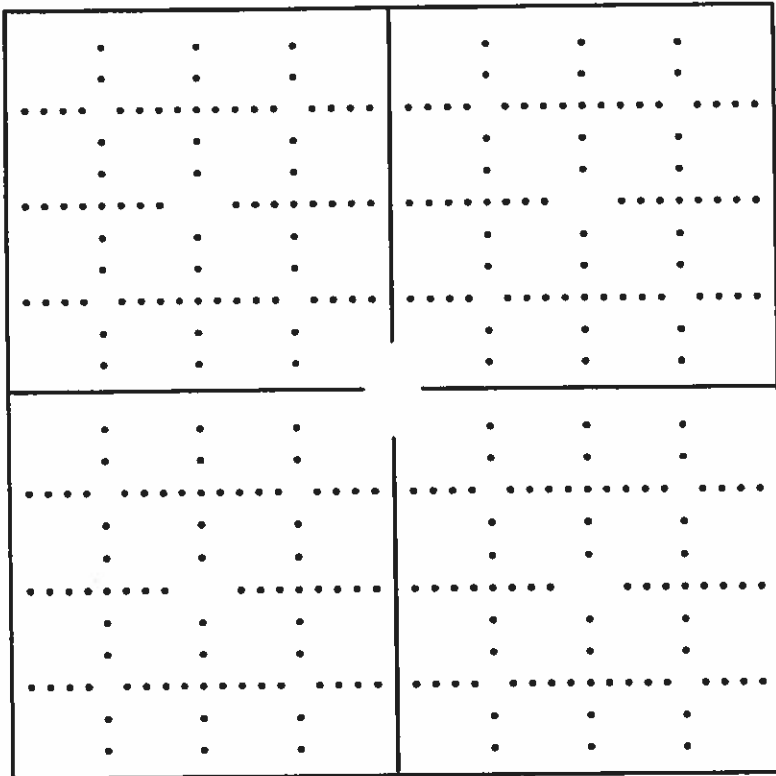

*See attached  
map*

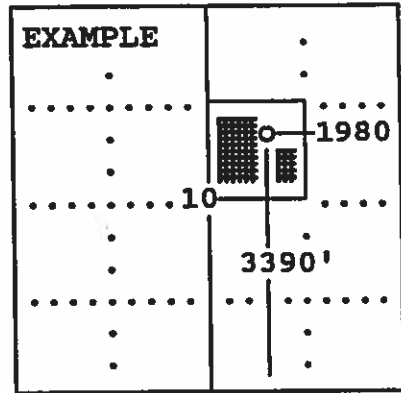

The undersigned hereby certifies as Regulatory Compliance Advisor (title) for

LINN Operating, Inc. (Co.), a duly authorized agent, that all

information shown hereon is true and correct to the best of my knowledge and belief, that all acreage claimed attributable to the well named herein is held by production from that well and hereby make application for an allowable to be assigned to the well upon the filing of this form and the State test, whichever is later.

Signature *Shawn Hickey*

Subscribed and sworn to before me on this 22nd day of January, 19 2014

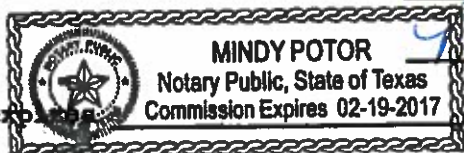

*Mindy Potor*  
 Notary Public

My Commission expires \_\_\_\_\_

FORM CG-8 (12/94)

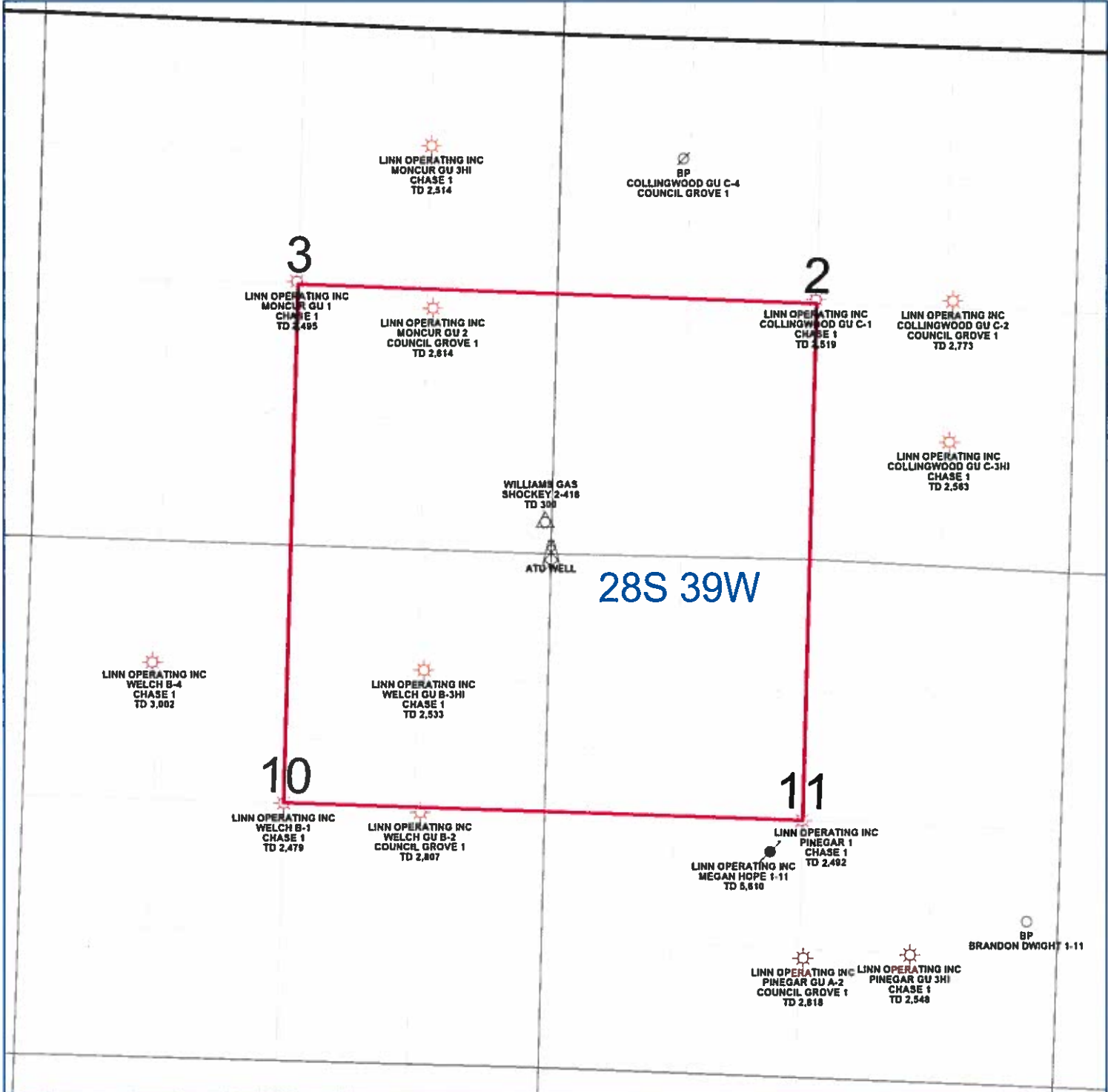

PETRA 4/25/2013 12:47:51 PM

LINN Operating Inc	
Hugoton Kansas	
ATU Location	
Stanton Co. 28S - 39W	
<b>WELL SYMBOLS</b> ABANDONED LOCATION ATU Well Location Gas Well Plugged and Abandoned Service Well LOCATION	