

**LINN OPERATING INC. E.H. GALL #4 ATU-170**

185' FSL  
 200' FWL  
 SW/4 OF SW/4 OF SW/4 OF SW/4 OF  
 SECTION 36, T-27-S, R-38-W  
 LATITUDE: 37°38'59.11887" N  
 LONGITUDE: 101°26'04.40740" W  
 GROUND ELEVATION: 3091.0'



*Keller*  
 Surveying &  
 Mapping

2330 B LAKEVIEW DRIVE  
 AMARILLO, TEXAS 79109  
 PH: (806) 418-5253

DRAWN BY: JJK

APPROVED BY: JJK

SCALE: 1" = 200'

DATE: 1/19/14



NABDAG:LINE

2225 W. OKLAHOMA AVE.  
 ULYSSES KANSAS 67880  
 PH: (620) 356-6940  
 FAX: (620) 356-6950

**DRIVING DIRECTIONS:**

BEGINNING AT INTERSECTION OF US HWY 160 & HWY 25

- 1) 3 MILES WEST ON HWY 160
- 2) 5 MILES NORTH ON ROAD G
- 3) 1 MILE WEST ON ROAD 7
- 4) WELL AT INTERSECTION OF ROAD 7 & ROAD F (TRAIL ROAD)

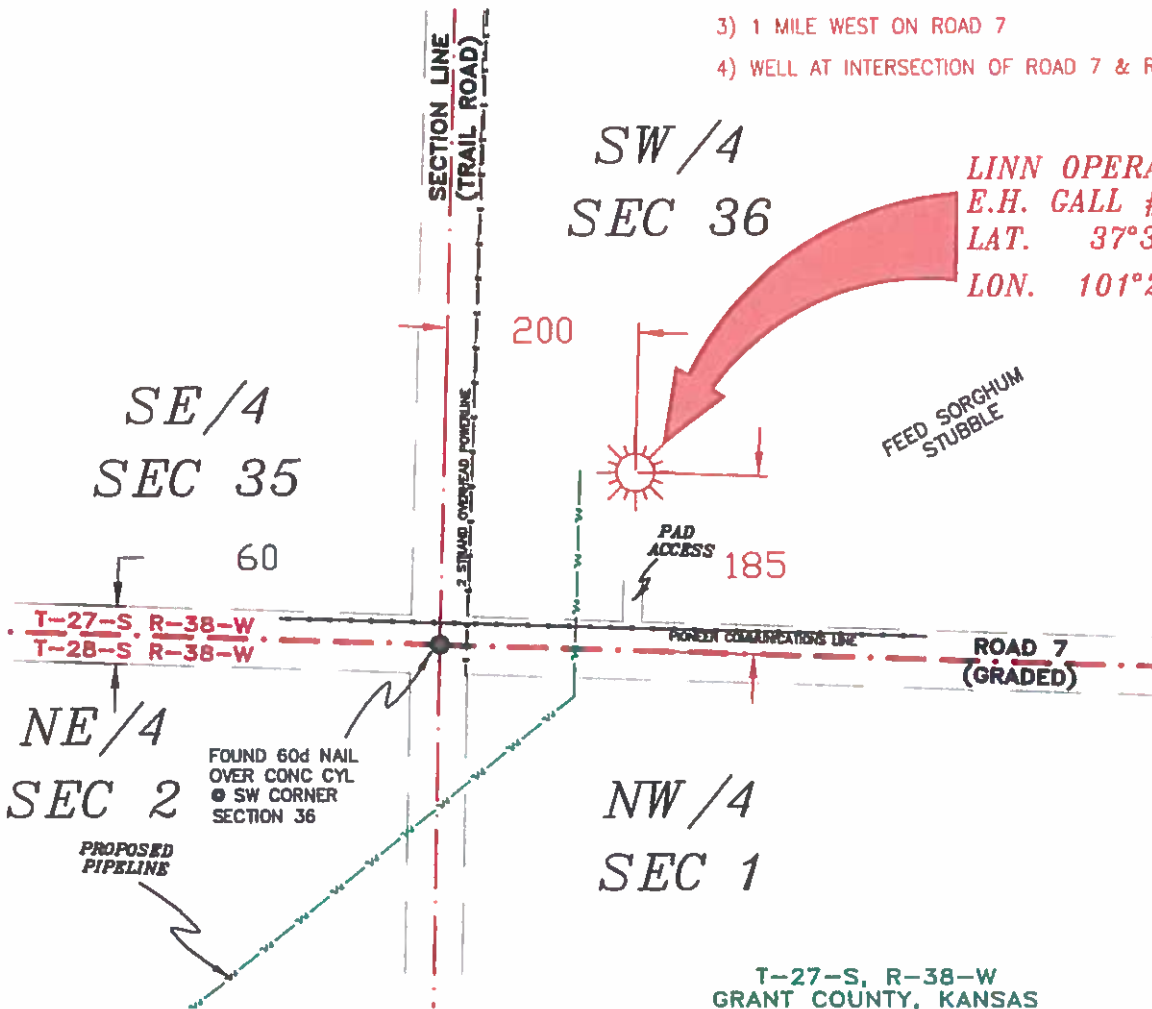

**LINN OPERATING INC.**  
**E.H. GALL #4 ATU-170**  
 LAT. 37°38'59.11887"  
 LON. 101°26'04.40740"

- NOTES:**
- 1) THIS PLAN DOES NOT REPRESENT A TRUE BOUNDARY SURVEY. THE FOOTINGS AND TIES SHOWN ARE FROM LINES OF OCCUPATION WHICH MAY NOT BE ACTUAL PROPERTY LINES.
  - 2) CONTRACTOR TO CONTACT ONE-CALL FOR FOREIGN UTILITY LOCATIONS PRIOR TO ANY EXCAVATION OR CONSTRUCTION.
  - 3) NAD 27 LAT-LONG

T-27-S, R-38-W  
 GRANT COUNTY, KANSAS  
 ROAD 8



T-28-S, R-38-W  
 GRANT COUNTY, KANSAS

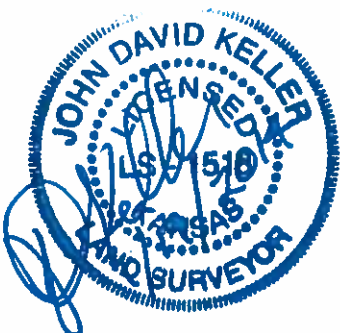

JOHN DAVID KELLER, L.S. NO. 1518

**LINN OPERATING INC.**  
**E.H. GALL #4 ATU-170**  
 SECTIONS 35 & 36, 1 & 2,  
 T-27 & 28-S, R-38-W  
 GRANT COUNTY, KANSAS

# PLAT AND CERTIFICATION OF ACREAGE ATTRIBUTABLE TO A GAS WELL

Kansas Corporation Commission, Conservation Division  
 Finney State Office Building, 130 South Market, Room 2078  
 Wichita, Kansas 67202

API NUMBER 15- \_\_\_\_\_

LOCATION OF WELL: COUNTY Grant

OPERATOR LINN Operating, Inc.

185 S feet from south/north line of section  
 200 W feet from east / west line of section

LEASE E.H. Gall

WELL NUMBER 4 ATU-170

FIELD Hugoton-Panoma

SECTION 36 TWP 27 (S) RG 38W E/W  
 IS SECTION X REGULAR or \_\_\_\_\_ IRREGULAR  
 IF SECTION IS IRREGULAR, LOCATE WELL FROM  
 NEAREST CORNER BOUNDARY. (check line below)  
 Section corner used: \_\_\_\_\_ NE \_\_\_\_\_ NW \_\_\_\_\_ SE \_\_\_\_\_ SW

NUMBER OF ACRES ATTRIBUTABLE TO WELL 640

QTR/QTR/QTR OF ACREAGE SW - SW - SW

(Show the location of the well and shade attributable acreage for prorated or spaced wells).  
 (Show the footage to the nearest lease or unit boundary line; and show footage to the nearest common source supply well).

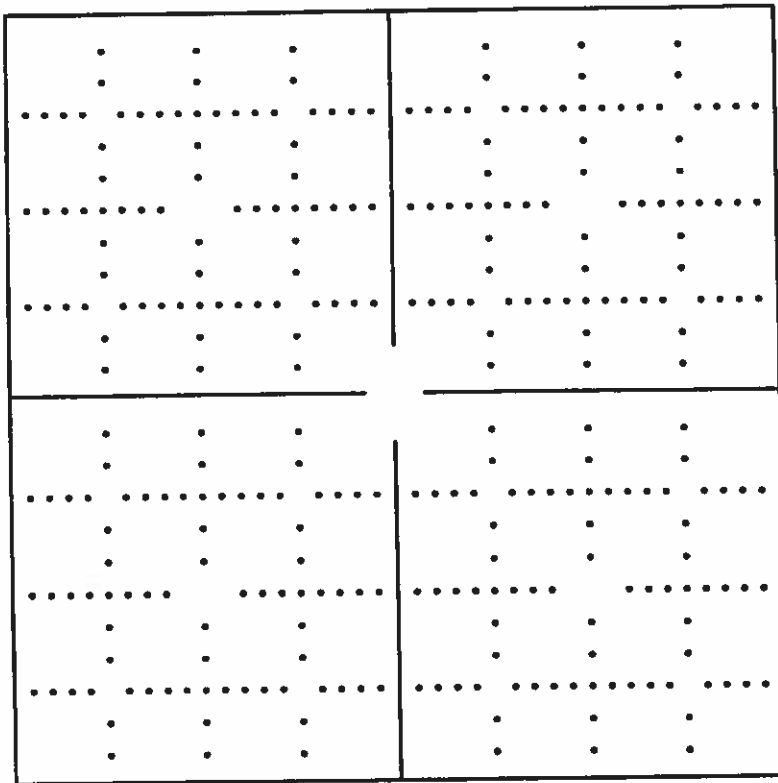

*See Attached map*

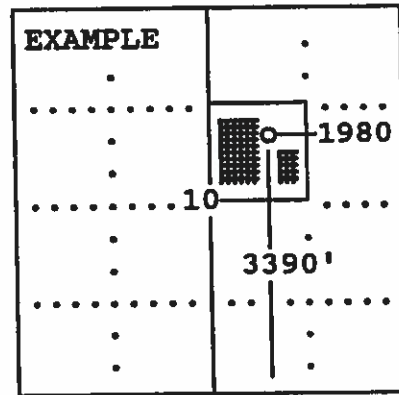

SEWARD CO.

The undersigned hereby certifies as Regulatory Compliance Advisor (title) for

LINN Operating, Inc. (Co.), a duly authorized agent, that all

information shown hereon is true and correct to the best of my knowledge and belief, that all acreage claimed attributable to the well named herein is held by production from that well and hereby make application for an allowable to be assigned to the well upon the filing of this form and the State test, whichever is later.

Signature *Shawn Hiemenz*

Subscribed and sworn to before me on this 22nd day of January, 19 2014

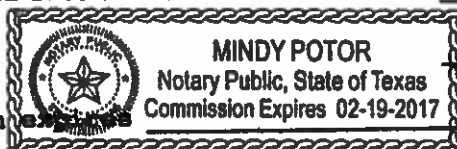

*Mindy Potoc*  
 Notary Public

My Commission Expires \_\_\_\_\_

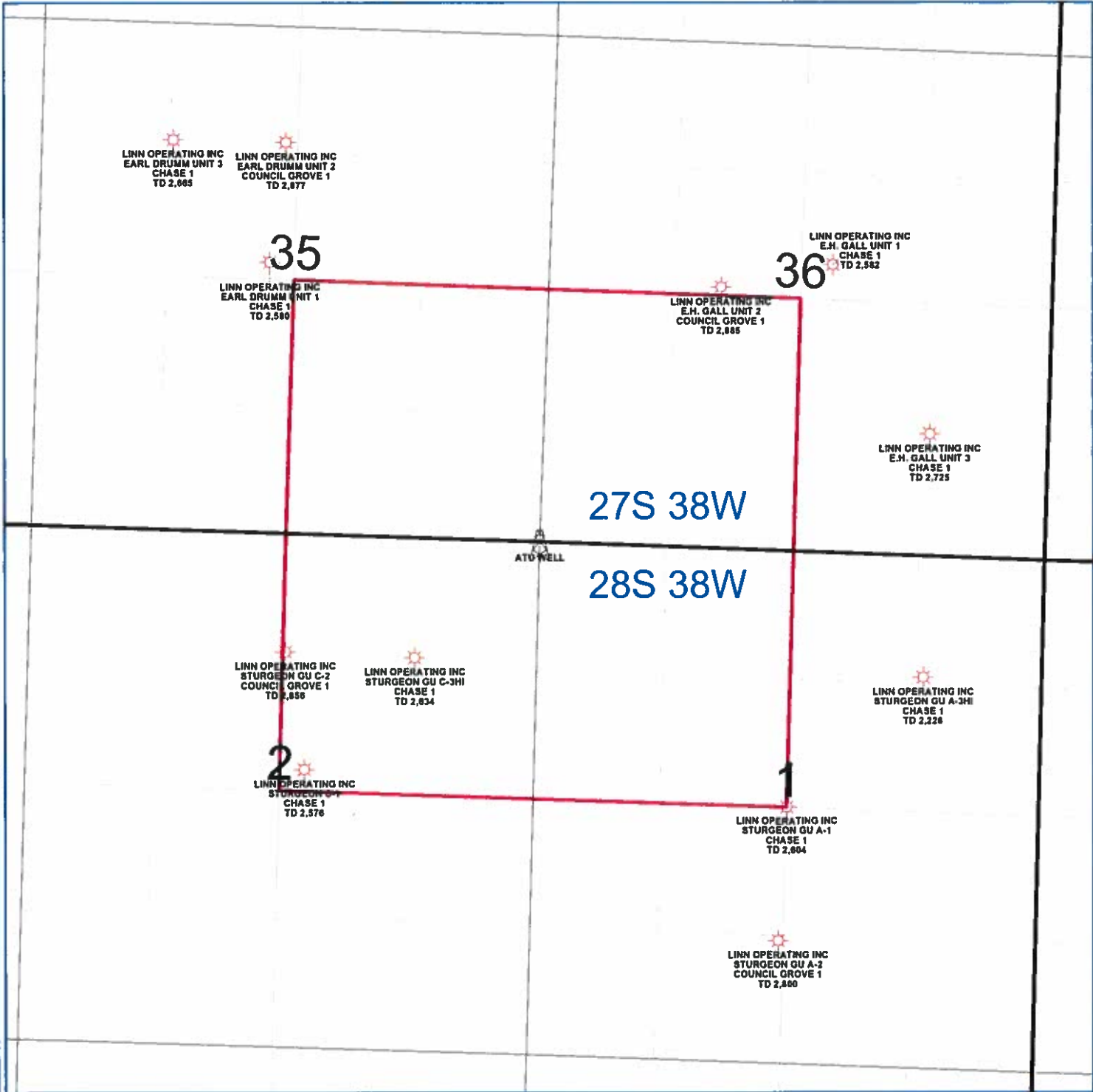

PETRA 4/17/2013 2:25 04 PM

<b>LINN Operating Inc</b>	
Hugoton Kansas	
ATU Location	
Grant Co. 27/28S-38W	
<p>0 1,473 FEET</p>	
<b>WELL SYMBOLS</b> ATU Well Location Gas Well	