

**LINN OPERATING INC. TILLIE CLOW #4 ATU-260**  
 260' FSL  
 320' FEL  
 SE/4 OF SE/4 OF SE/4 OF SE/4 OF  
 SECTION 27, T-27-S, R-38-W  
 LATITUDE: 37°39'52.22853" N  
 LONGITUDE: 101°27'16.72094" W  
 GROUND ELEVATION: 3106.9'



Keller  
 Surveying &  
 Mapping  
 2330 B LAKEVIEW DRIVE  
 AMARILLO, TEXAS 79109  
 P.O. (806)418-6253

DRAWN BY: JJK  
 APPROVED BY: JJK  
 SCALE: 1" = 200'  
 DATE: 1/19/14



NABBAQ.LINE

2225 W. OKLAHOMA AVE.  
 ULYSSES KANSAS 67880  
 PH: (620)356-6940  
 FAX: (620)356-6950

**DRIVING DIRECTIONS:**

- BEGINNING AT INTERSECTION OF US HWY 160 & HWY 25
- 1) 5 MILES WEST ON HWY 160
  - 2) 6 MILES NORTH ON ROAD E
  - 3) WELL AT INTERSECTION OF ROAD E & ROAD 6 (TRAIL ROAD)



LINN OPERATING INC.  
 RIDER A-4 ATU-275  
 LAT. 37°39'52.22853"  
 LON. 101°27'16.72094"

SE/4  
 SEC 27

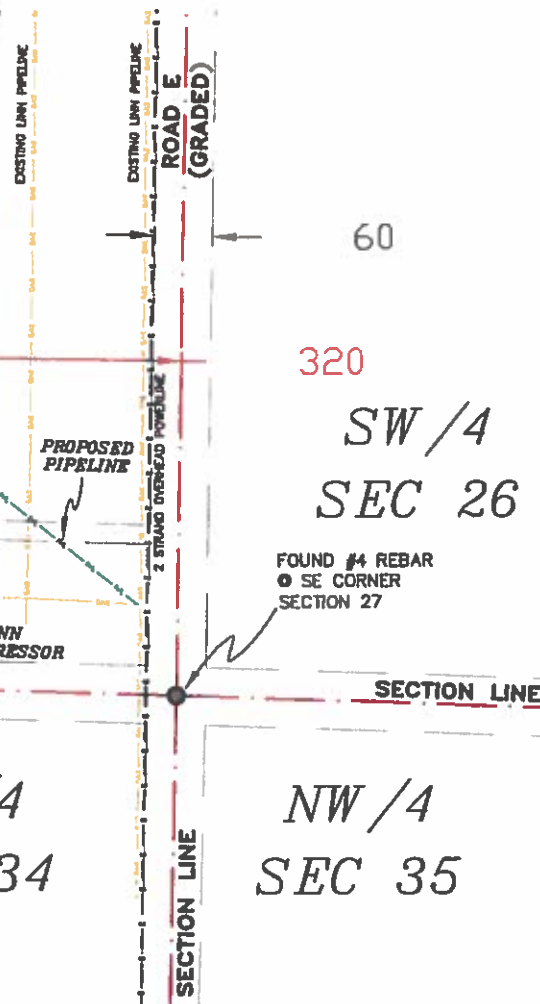
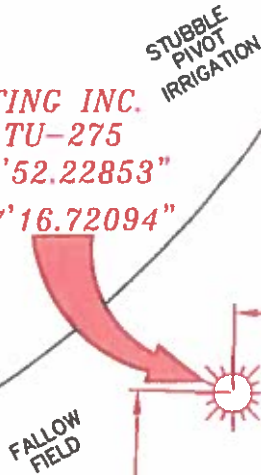

- NOTES:**
- 1) THIS PLAN DOES NOT REPRESENT A TRUE BOUNDARY SURVEY. THE FOOTAGES AND TIES SHOWN ARE FROM LINES OF OCCUPATION WHICH MAY NOT BE ACTUAL PROPERTY LINES.
  - 2) CONTRACTOR TO CONTACT ONE-CALL FOR FOREIGN UTILITY LOCATIONS PRIOR TO ANY EXCAVATION OR CONSTRUCTION.
  - 3) NAD 27 LAT-LONG



JOHN DAVID KELLER, L.S. NO. 1518



T-27-S, R-38-W  
GRANT COUNTY, KANSAS

**LINN OPERATING INC.**  
**TILLIE CLOW #4 ATU-260**  
 SECTIONS 26, 27, 34 & 35  
 T-27-S, R-38-W  
 GRANT COUNTY, KANSAS

**PLAT AND CERTIFICATION OF ACREAGE ATTRIBUTABLE TO A GAS WELL'**

Kansas Corporation Commission, Conservation Division  
 Finney State Office Building, 130 South Market, Room 2078  
 Wichita, Kansas 67202

API NUMBER 15- \_\_\_\_\_

LOCATION OF WELL: COUNTY Grant

OPERATOR LINN Operating, Inc.

260 S feet from south/north line of section  
 320 E feet from east / west line of section

LEASE Tillie Clow

WELL NUMBER 4 ATU-260

FIELD Hugoton-Panoma

SECTION 27 TWP 27 (S) RG 38W E/W  
 IS SECTION X REGULAR or \_\_\_\_\_ IRREGULAR  
 IF SECTION IS IRREGULAR, LOCATE WELL FROM  
 NEAREST CORNER BOUNDARY. (check line below)  
 Section corner used: \_\_\_\_\_ NE \_\_\_\_\_ NW \_\_\_\_\_ SE \_\_\_\_\_ SW

NUMBER OF ACRES ATTRIBUTABLE TO WELL 640

QTR/QTR/QTR OF ACREAGE SE - SE - SE

(Show the location of the well and shade attributable acreage for prorated or spaced wells).  
 (Show the footage to the nearest lease or unit boundary line; and show footage to the nearest common source supply well).

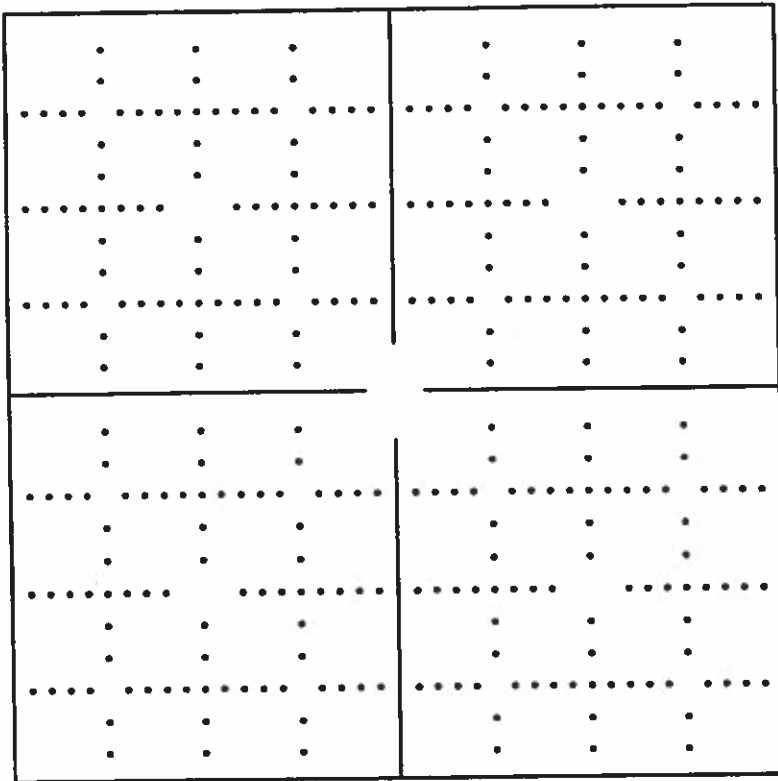

*see attached map*

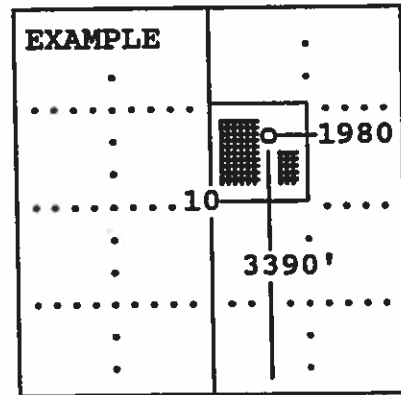

SEWARD CO.

The undersigned hereby certifies as Regulatory Compliance Advisor (title) for  
LINN Operating, Inc. (Co.), a duly authorized agent, that all

information shown hereon is true and correct to the best of my knowledge and belief, that all acreage claimed attributable to the well named herein is held by production from that well and hereby make application for an allowable to be assigned to the well upon the filing of this form and the State test, whichever is later.

Signature *Shawn Hines*

Subscribed and sworn to before me on this 22nd day of January, 19 2014

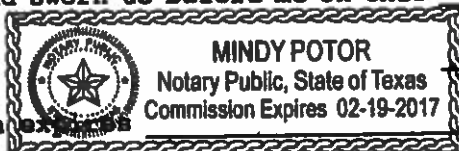

*Mindy Potor*  
 Notary Public

My Commission Expires \_\_\_\_\_

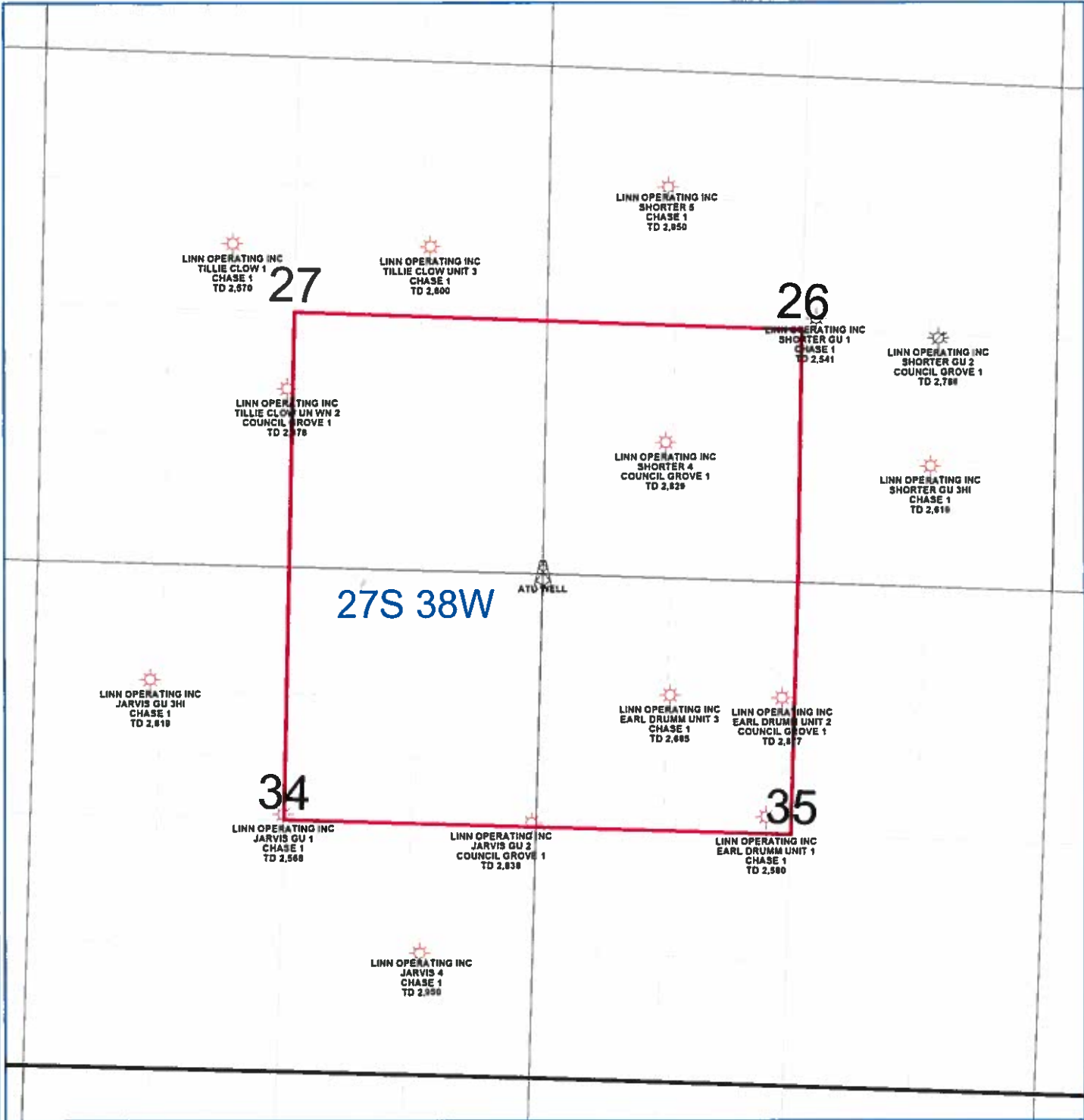

PETRA 4/25/2013 1:54:09 PM

<b>LINN Operating Inc</b>	
Hugoton Kansas	
ATU Location	
Grant Co. 27S - 38W	
<b>WELL SYMBOLS</b> ATU Well Location Gas Well Plugged & Abandoned Gas Well	