

**LINN OPERATING INC. TRUSSEL A-5 ATU-280**

253' FSL  
 179' FEL  
 SE/4 OF SE/4 OF SE/4 OF SE/4 OF  
 SECTION 35, T-26-S, R-39-W  
 LATITUDE: 37°44'13.58397" N  
 LONGITUDE: 101°32'43.92170" W  
 GROUND ELEVATION: 3225.8'



*Keller*  
 Surveying &  
 Mapping

2330 S LARKVIEW DRIVE  
 AMARILLO, TEXAS 79109  
 PH: (806) 418-5253

DRAWN BY: JOK  
 APPROVED BY: JOK  
 SCALE: 1" = 200'  
 DATE: 1/06/14



HARDHAT LINE

2225 W. OKLAHOMA AVE.  
 ULYSSES KANSAS 67880  
 PH: (620) 356-6940  
 FAX: (620) 356-6950

**DRIVING DIRECTIONS:**

- BEGINNING AT INTERSECTION OF US HWY 160 & HWY 25
- 1) 11 MILES NORTH ON HWY 25
  - 2) 10 MILES WEST ON ROAD 1 (RD 37 IN HAMILTON COUNTY)
  - 3) WELL LOCATION ON NORTH SIDE OF ROAD 37 IN HAMILTON CO.



LINN OPERATING INC.  
 TRUSSEL A-5 ATU-280  
 LAT. 37°44'13.58397"  
 LON. 101°32'43.92170"

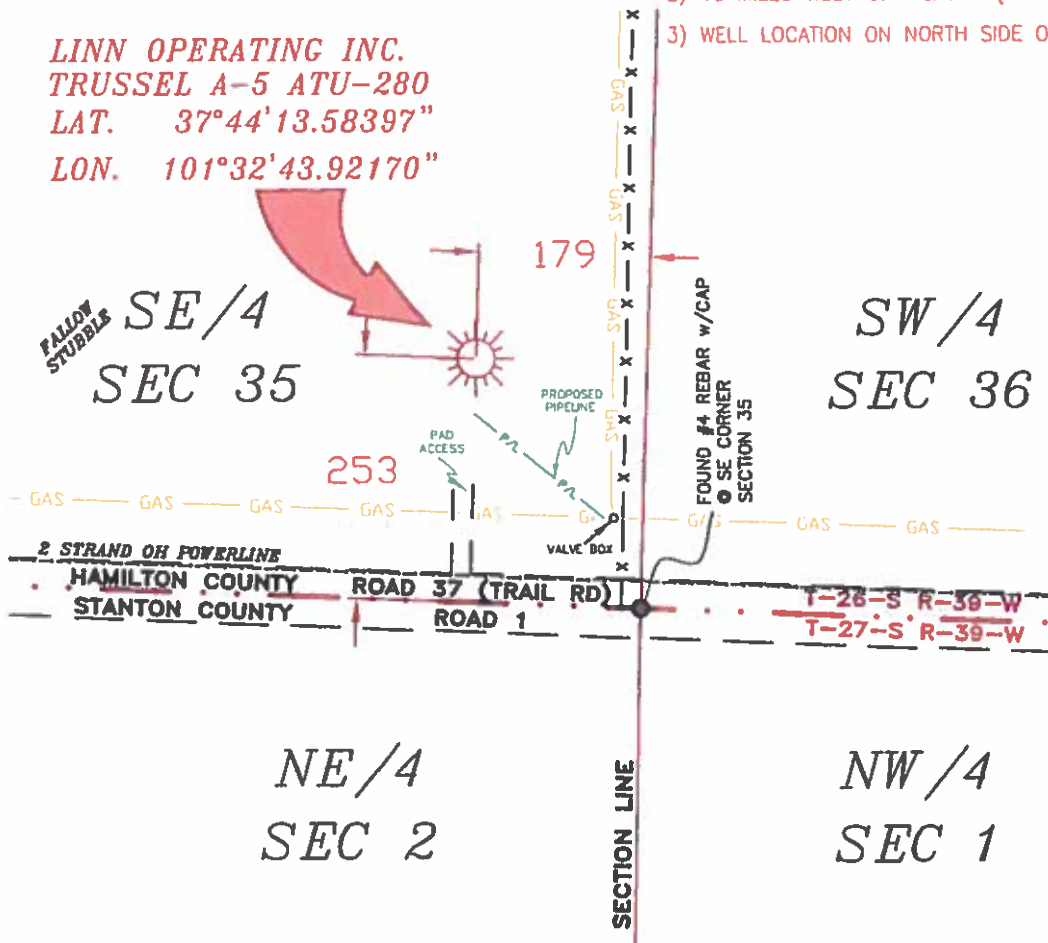

- NOTES:**
- 1) THIS PLAN DOES NOT REPRESENT A TRUE BOUNDARY SURVEY. THE FOOTINGS AND TIES SHOWN ARE FROM LINES OF OCCUPATION WHICH MAY NOT BE ACTUAL PROPERTY LINES.
  - 2) CONTRACTOR TO CONTACT ONE-CALL FOR FOREIGN UTILITY LOCATIONS PRIOR TO ANY EXCAVATION OR CONSTRUCTION.
  - 3) NAD 27 LAT-LONG

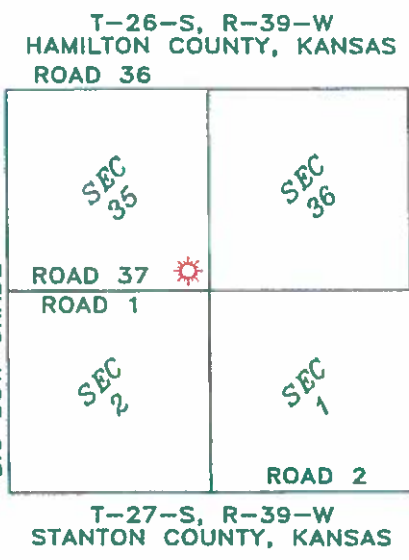

JOHN DAVID KELLER, L.S. NO. 1518

**LINN OPERATING INC.**  
**TRUSSEL A-5 ATU-280**  
 SECTIONS 35 & 36, 1 & 2,  
 T-26&27-S, R-39-W  
 HAMILTON & STANTON COUNTIES,  
 KANSAS

PLAT AND CERTIFICATION OF ACREAGE ATTRIBUTABLE TO A GAS WELL

Kansas Corporation Commission, Conservation Division
Finney State Office Building, 130 South Market, Room 2078
Wichita, Kansas 67202

API NUMBER 15-

LOCATION OF WELL: COUNTY Hamilton

OPERATOR LINN Operating, Inc.

253 S feet from south/north line of section
179 E feet from east / west line of section

LEASE Trussel

WELL NUMBER A-5 ATU-280

FIELD Hugoton-Panoma

SECTION 35 TWP 26 (S) RG 39W E/W
IS SECTION X REGULAR or IRREGULAR
IF SECTION IS IRREGULAR, LOCATE WELL FROM
NEAREST CORNER BOUNDARY. (check line below)
Section corner used: NE NW SE SW

NUMBER OF ACRES ATTRIBUTABLE TO WELL 640

QTR/QTR/QTR OF ACREAGE SE - SE - SE

(Show the location of the well and shade attributable acreage for prorated or spaced wells).
(Show the footage to the nearest lease or unit boundary line; and show footage to the nearest
common source supply well).

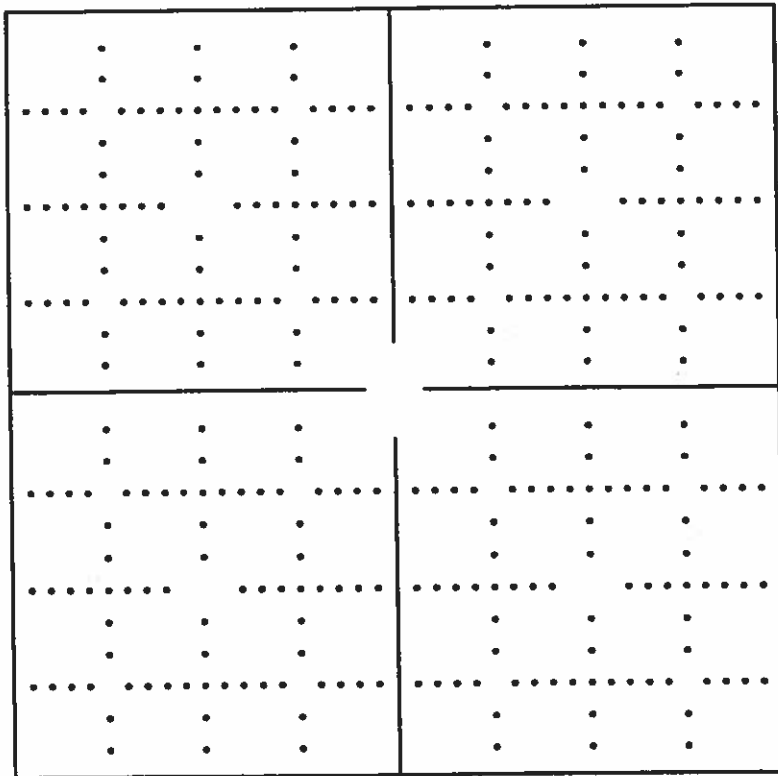

See Attached
map

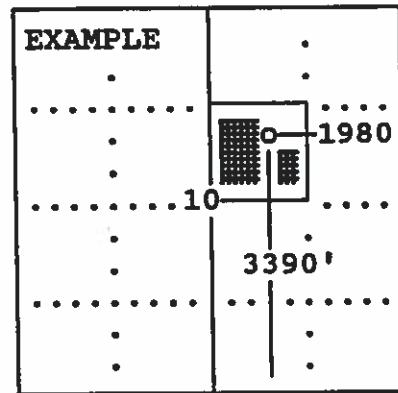

SEWARD CO.

The undersigned hereby certifies as Regulatory Compliance Advisor (title) for
LINN Operating, Inc. (Co.), a duly authorized agent, that all

information shown hereon is true and correct to the best of my knowledge and belief, that all
acreage claimed attributable to the well named herein is held by production from that well
and hereby make application for an allowable to be assigned to the well upon the filing of
this form and the State test, whichever is later.

Signature [Handwritten Signature]

Subscribed and sworn to before me on this 10th day of January, 19 2014

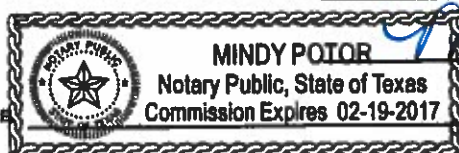

[Handwritten Signature]
Notary Public

My Commission expires

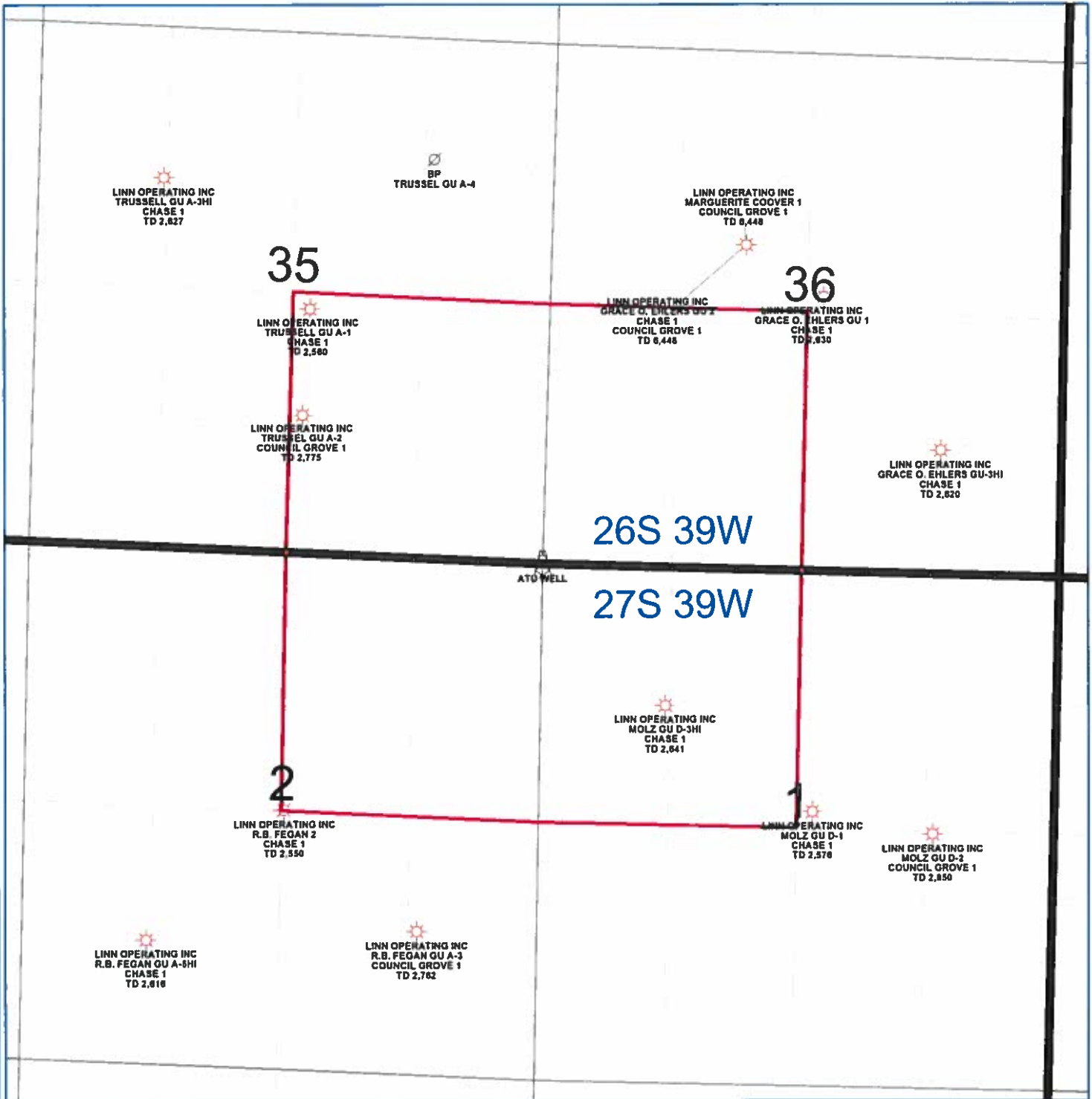

PETRA 4/29/2013 4:12:54 PM

LINN Operating Inc
Hugoton Kansas
ATU Location
Hamilton/Stanton Cos. 26/27S - 39W
<p>0 1,464 FEET</p>
<p>WELL SYMBOLS</p> <p> ABANDONED LOCATION</p> <p> ATU Well Location</p> <p> Gas Well</p>