

BHC RHODES

CIVIL ENGINEERS • SURVEYORS
 901 N. 8th Street, Suite 100 Kansas City, KS 66101 * p. (913) 371-5300 * f. (913) 371-2677
 BHC RHODES is a trademark of Brungardt Honomichl & Company, P.A.

COMANCHE County, Kansas 830' FNL & 330' FEL Section 6 Township 33S Range 19W 6th P.M.
 AVENUE M

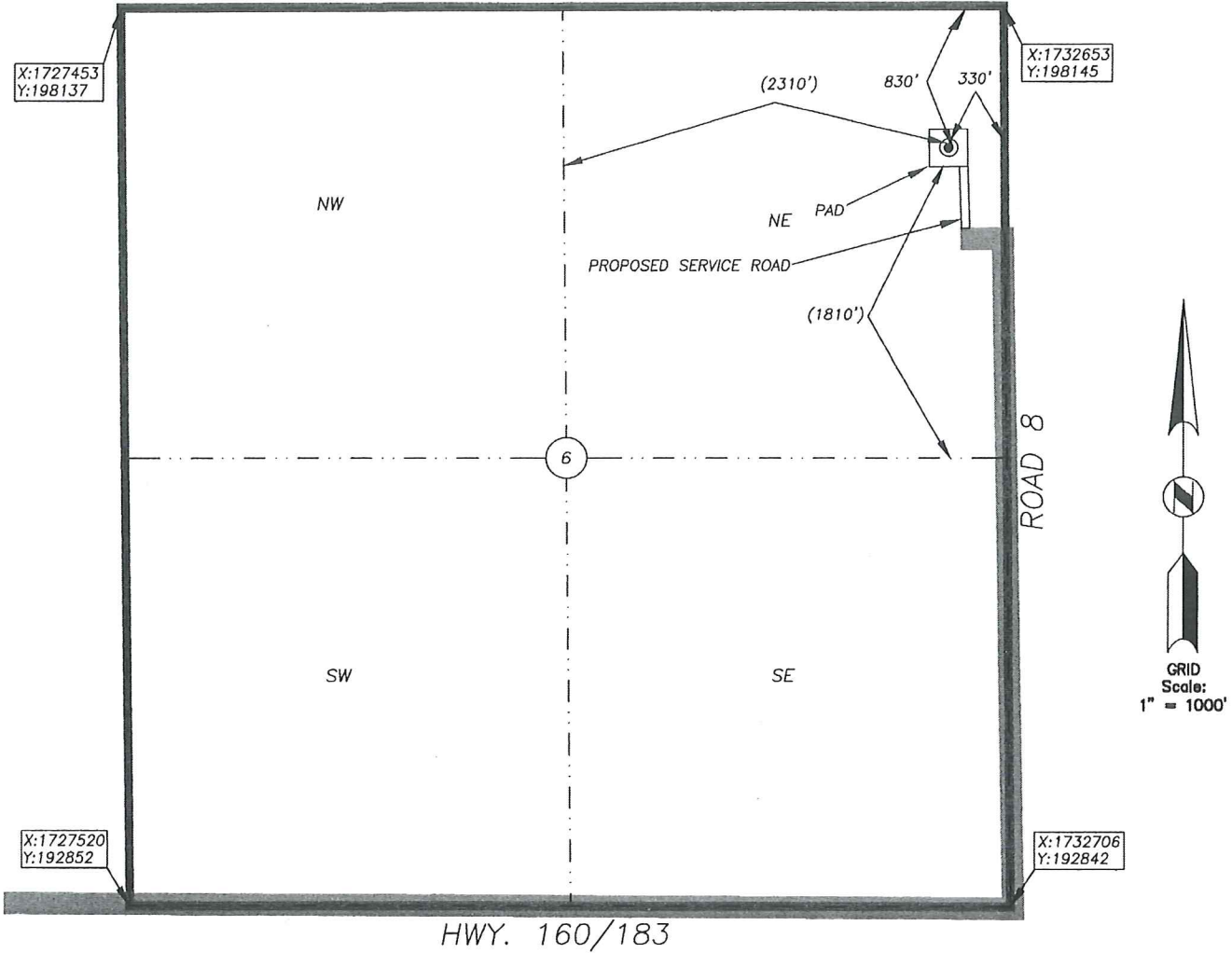

BOTTOM HOLE INFORMATION PROVIDED BY OPERATOR LISTED, NOT STAKED. SECTION COORDINATES ARE BASED ON OBSERVED POSSESSION EVIDENCE. DISTANCES SHOWN IN (PARENTHESIS) ARE CALCULATED BASED UPON THE QUARTER SECTION BEING 2640.00 FEET AND HAVE NOT BEEN MEASURED ON THE GROUND. PAD AND SERVICE ROAD LOCATIONS ARE SHOWN FOR GRAPHIC PURPOSES ONLY AND ARE NOT TO SCALE.

OPERATOR: SANDRIDGE EXPLORATION AND PRODUCTION, LLC.
 LEASE NAME: BIRD 3319 WELL NO: 3-6
 TOPOGRAPHY & VEGETATION: AGRICULTURAL GRASSLAND

ELEVATION:
 1875

REFERENCE STAKES OR ALTERNATE LOCATION
 GOOD DRILL SITE? STAKES SET:
 BEST ACCESSIBILITY TO LOCATION: FROM THE SOUTH AND WEST ON PAVED AND GRAVELED ROADS
 DISTANCE & DIRECTION FROM HWY JCT OR TOWN: FROM THE INTERSECTION OF COUNTY ROAD #5 AND HWY. 160/183 IN THE CITY OF PROTECTION. EAST ON HWY. 160/183 FOR ±3.5 MILES. THEN LEFT (NORTH) ON COUNTY ROAD #8 FOR ±0.8 MILE. TO SITE ON THE LEFT (WEST).

SURFACE WELL DATA TABLE	
DATUM:	NAD27
LAT:	37.204942
LONG:	-99.419025
LAT:	N037° 12' 17.79"
LONG:	W099° 25' 08.49"
STATE PLANE	
COORDINATES: (U.S. FEET)	
ZONE:	KS SOUTH 1502
X:	1732331.1658
Y:	197314.9835

DATE STAKED: 2014-01-17
 DATE OF DRAWING: 2014-01-20

CERTIFICATE:
 I, MICHAEL D. KLEIN, A KANSAS LICENSED LAND SURVEYOR AND A AUTHORIZED AGENT OF BHC RHODES, DO HEREBY CERTIFY THAT THE SURFACE WELL LOCATION DESCRIBED HEREON WAS STAKED AT THE COORDINATES SHOWN IN THE DATA TABLE.

KANSAS LIC. NO. 778



BHC Rhodes Job No.: 016330.02.02 Field: MJR Office: MJR

Bird 3319 3-6
Comanche County

Unit Description:

NE/4 of 6-33S-19W

Surface Owners:

Long Ranch, LP

Rt. 1 Box 150

Gates, OK 73844

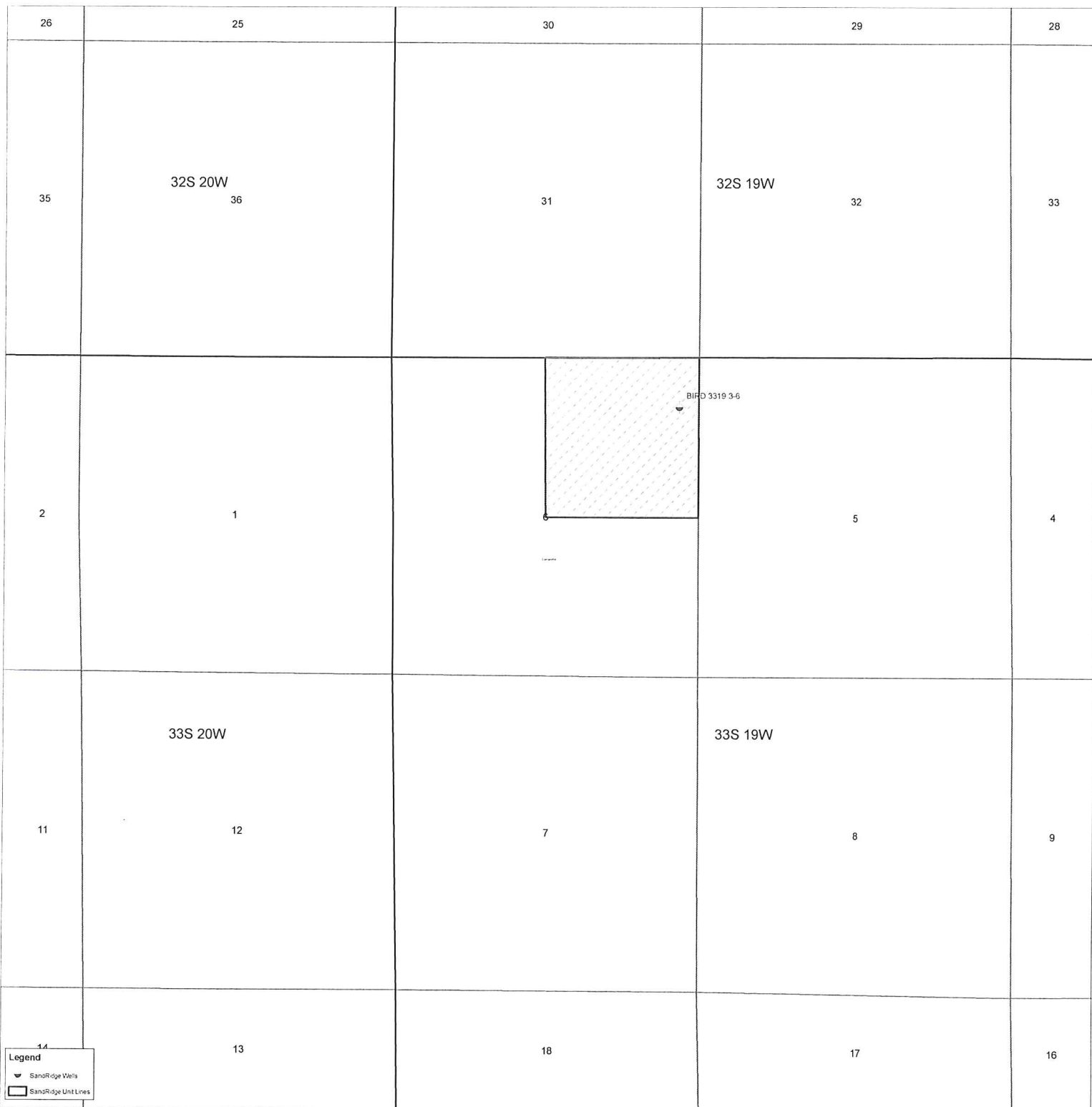

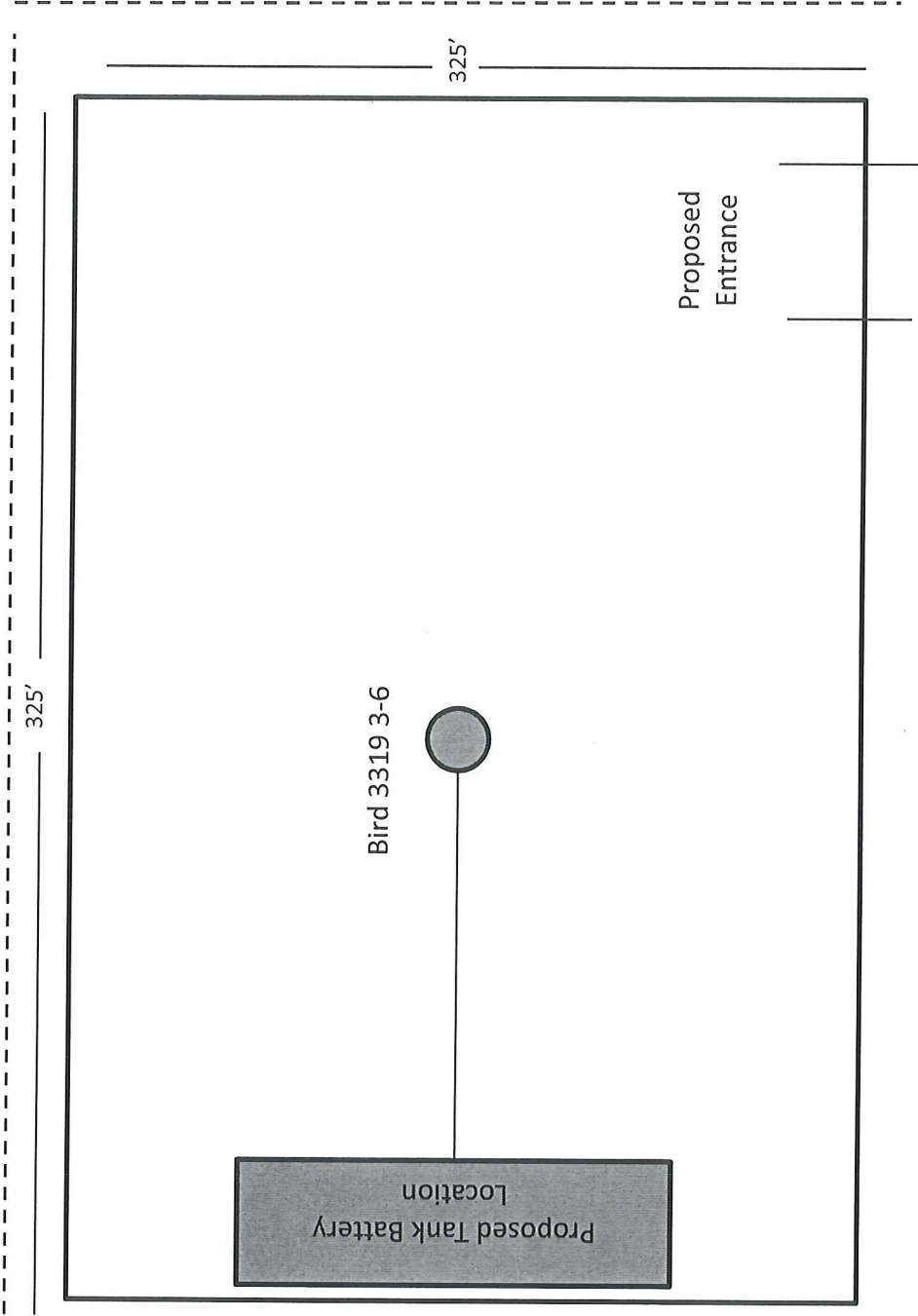

Proposed Electric Line

325'

325'

Bird 3319 3-6

Proposed Tank Battery
Location

Proposed
Entrance