

LINN OPERATING INC. MONCUR #5 ATU-251
 241' FSL
 321' FWL
 SW/4 OF SW/4 OF SW/4 OF SW/4 OF
 SECTION 3, T-28-S, R-39-W
 LATITUDE: 37°38'08.37815" N
 LONGITUDE: 101°34'46.20240" W
 GROUND ELEVATION: 3164.1'

Keller
 Surveying &
 Mapping
 2330 B LAKEVIEW DRIVE
 AMARILLO, TEXAS 79109
 PH: (806) 418-5253

DRAWN BY: JJK
 APPROVED BY: JJK
 SCALE: 1" = 200'
 DATE: 1/21/14

LINN
 Energy

2225 W. OKLAHOMA AVE.
 ULYSSES KANSAS 67880
 PH: (620) 356-6940
 FAX: (620) 356-6950

DRIVING DIRECTIONS:

- BEGINNING AT INTERSECTION OF US HWY 160 & HWY 25
- 1) 11 MILES WEST ON HWY 160
 - 2) 4 MILES NORTH ON BIG BOW GRADE
 - 3) 1 MILE WEST ON ROAD 8

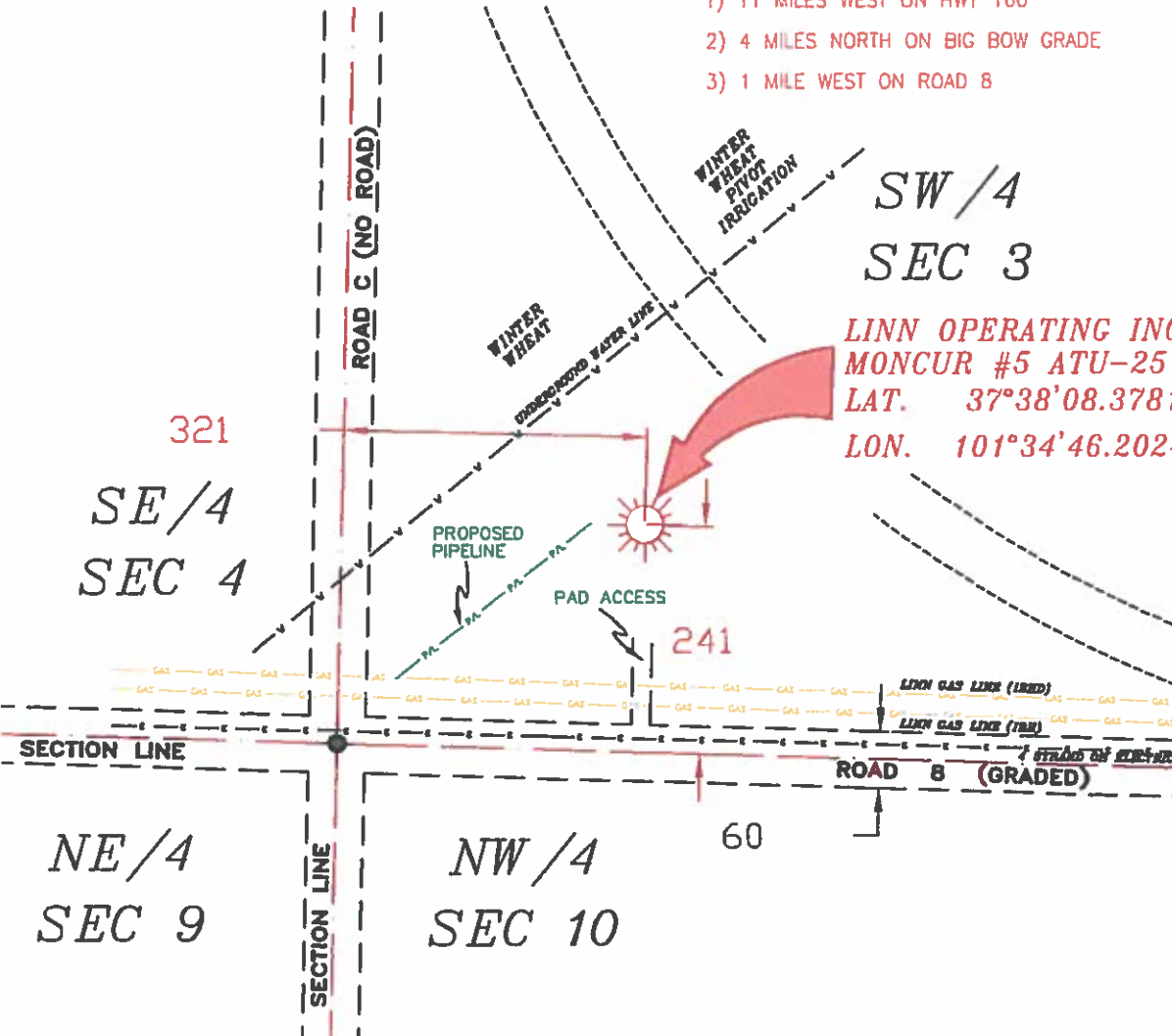

LINN OPERATING INC.
 MONCUR #5 ATU-251
 LAT. 37°38'08.37815"
 LON. 101°34'46.20240"

- NOTES:**
- 1) THIS PLAN DOES NOT REPRESENT A TRUE BOUNDARY SURVEY. THE PROXIES AND TIES SHOWN ARE FROM LINES OF OCCUPATION WHICH MAY NOT BE ACTUAL PROPERTY LINES.
 - 2) CONTRACTOR TO CONTACT ONE-CALL FOR FOREIGN UTILITY LOCATIONS PRIOR TO ANY EXCAVATION OR CONSTRUCTION.
 - 3) NAD 27 LAT-LONG



T-28-S, R-39-W
 STANTON COUNTY, KANSAS

LINN OPERATING INC.
MONCUR #5 ATU-251
 SECTIONS 3, 4, 9 & 10,
 T-28-S, R-39-W,
 STANTON COUNTY, KANSAS



JOHN DAVID KELLER, L.S. NO. 1518

PLAT AND CERTIFICATION OF ACREAGE ATTRIBUTABLE TO A GAS WELL

Kansas Corporation Commission, Conservation Division
 Finney State Office Building, 130 South Market, Room 2078
 Wichita, Kansas 67202

API NUMBER 15- _____

LOCATION OF WELL: COUNTY Stanton

OPERATOR LINN Operating, Inc.

241 S feet from south/north line of section
 321 W feet from east / west line of section

LEASE Moncur

WELL NUMBER 5 ATU-251

FIELD Hugoton-Panoma

SECTION 3 TWP 28 (S) RG 39W E/W
 IS SECTION X REGULAR or _____ IRREGULAR
 IF SECTION IS IRREGULAR, LOCATE WELL FROM
 NEAREST CORNER BOUNDARY. (check line below)
 Section corner used: NE NW SE SW

NUMBER OF ACRES ATTRIBUTABLE TO WELL 640

QTR/QTR/QTR OF ACREAGE SW - SW - SW

(Show the location of the well and shade attributable acreage for prorated or spaced wells).
 (Show the footage to the nearest lease or unit boundary line; and show footage to the nearest
 common source supply well).

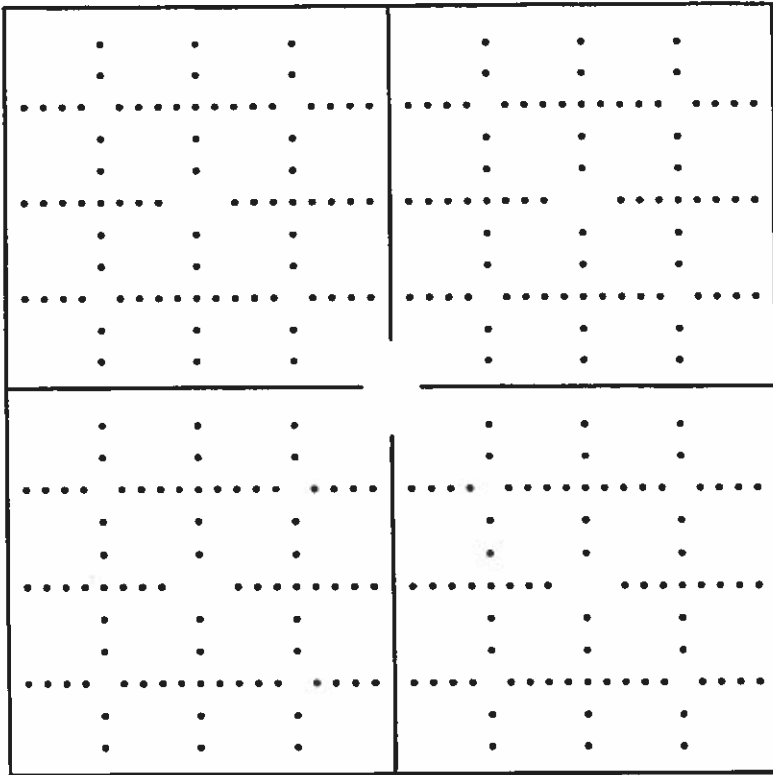

See attached map

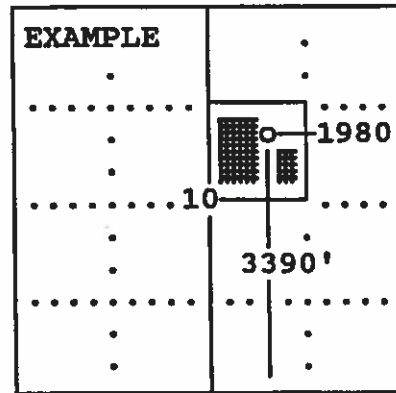

SEWARD CO.

The undersigned hereby certifies as Regulatory Compliance Advisor (title) for
LINN Operating, Inc. (Co.), a duly authorized agent, that all

information shown hereon is true and correct to the best of my knowledge and belief, that all
 acreage claimed attributable to the well named herein is held by production from that well
 and hereby make application for an allowable to be assigned to the well upon the filing of
 this form and the State test, whichever is later.

Signature *Shawn Hines*

Subscribed and sworn to before me on this 22nd day of January, 19 2014

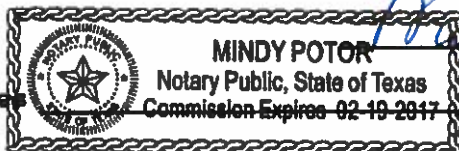



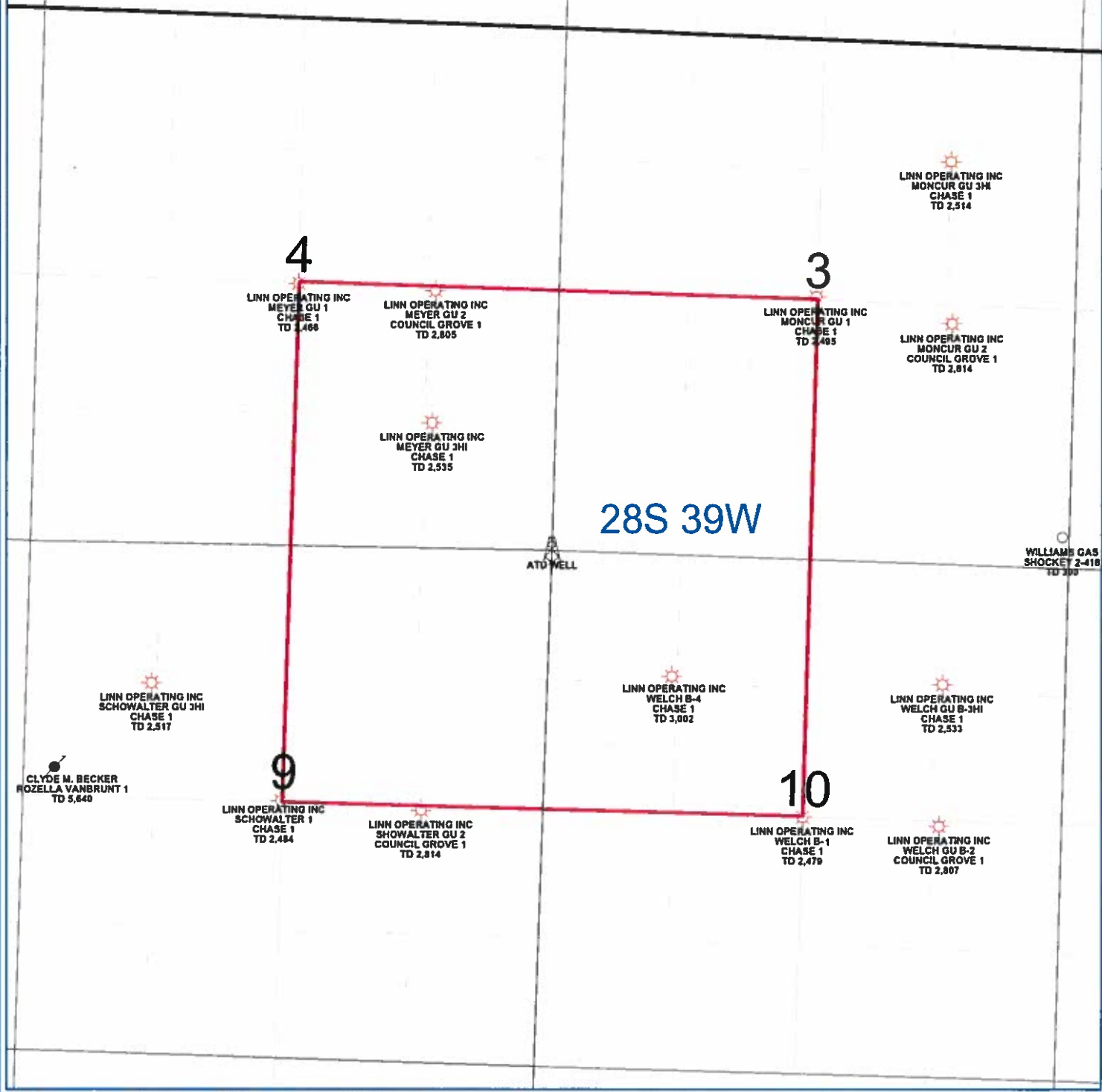

Mindy Potok
 Notary Public

My Commission expires _____

FORM CG-8 (12/94)



PETRA 4/25/2013 11:14:30 AM

LINN Operating Inc
Hugoton Kansas
ATU Location
Stanton Co. 28S - 39W
 <p style="text-align: center;">0 1,452 FEET</p>
<p>WELL SYMBOLS</p> <p> ATU Well Location</p> <p> Gas Well</p> <p> Plugged and Abandoned</p>