

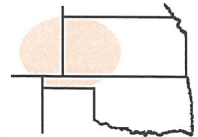

Pro-Stake LLC
 Oil Field & Construction Site Staking
 P.O. Box 2324
 Garden City, Kansas 67846
 Office/Fax: (620) 276-6159
 Cell: (620) 272-1499
 burt@pro-stakellc.kscoxmail.com



231824
 PLAT NO.

11473
 INVOICE NO.

Palomino Petroleum, Inc.

#1 Coombs-Williamson

OPERATOR

LEASE NAME

Ness County, KS

7 18s 24w
 Sec. Twp. Rng.

343' FSL - 1283' FEL

COUNTY

LOCATION SPOT

SCALE: 1" = 1000'
 DATE: Jan. 17th, 2014
 MEASURED BY: Ben R.
 DRAWN BY: Norby S.
 AUTHORIZED BY: Klee W.



GR. ELEVATION: **2333.1'**

Directions: From the center of Ness City, KS at the intersection of Hwy 96 and Hwy 283 – Now go 6.6 miles West on Hwy 96 – Now go 3 miles North on L Rd to the SW corner of section 7-18s-24w – Now go 0.7 mile East on Rd. 160 to ingress stake North into – Now go 343' North through milo stubble into staked location.

Final Ingress must be verified with land owner or Operator.

*This drawing does not constitute a monumented survey or a land survey plat.
 This drawing is for construction purposes only.*

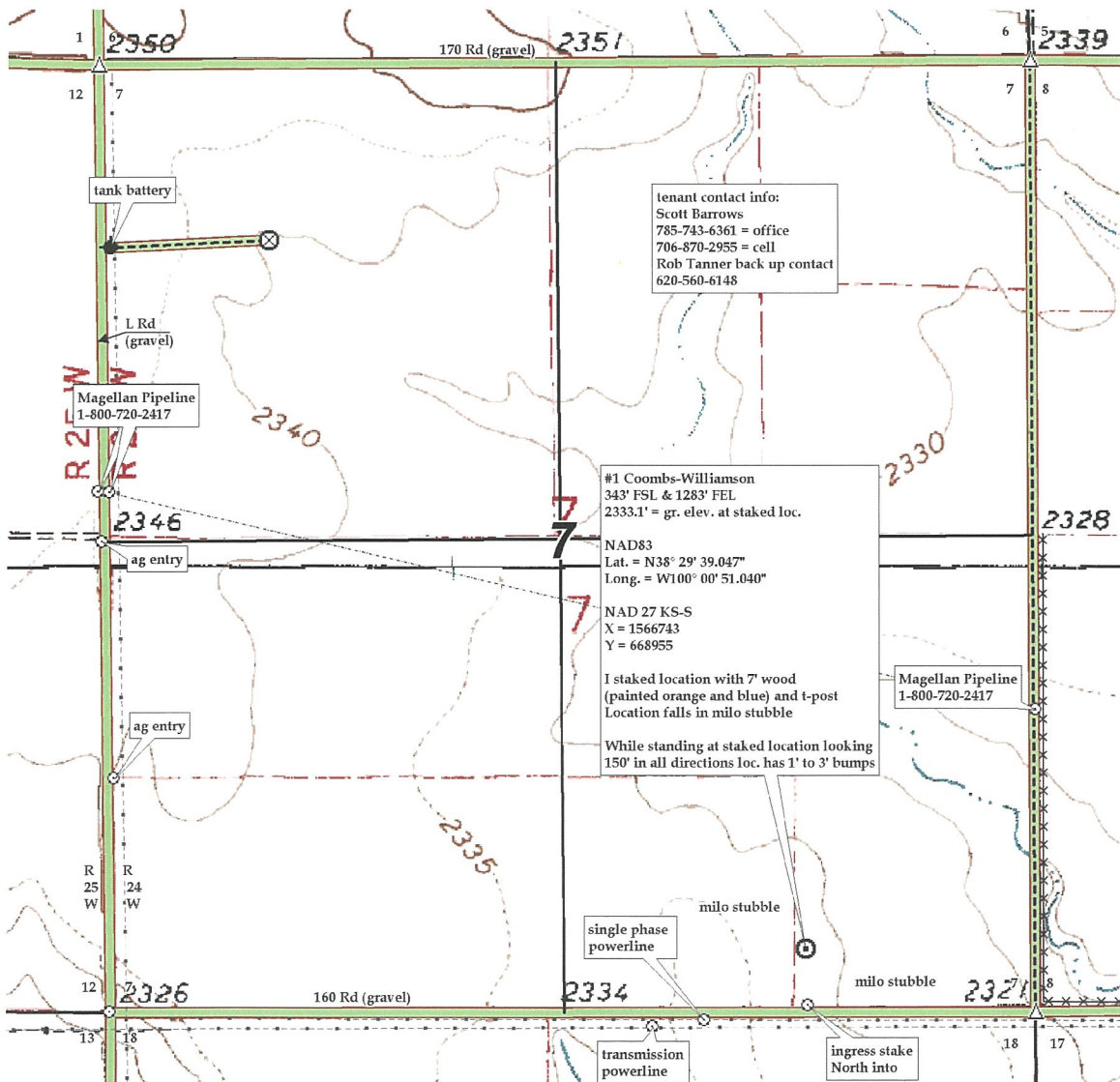



Pro-Stake LLC
 Oil Field & Construction Site Staking
 P.O. Box 2324
 Garden City, Kansas 67846
 Office/Fax: (620) 276-6159
 Cell: (620) 272-1499

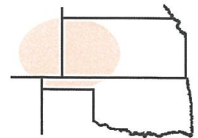

231824
 PLAT NO.

11473
 INVOICE NO.

burt@pro-stakellc.kscoxmail.com

Palomino Petroleum, Inc.

#1 Coombs-Williamson

OPERATOR

LEASE NAME

Ness County, KS

7 18s 24w
 Sec. Twp. Rng.

343' FSL - 1283' FEL

COUNTY

LOCATION SPOT

SCALE: 1" = 1000'
 DATE: Jan. 17th, 2014
 MEASURED BY: Ben R.
 DRAWN BY: Norby S.
 AUTHORIZED BY: Klee W.



GR. ELEVATION: 2333.1'

Directions: From the center of Ness City, KS at the intersection of Hwy 96 and Hwy 283 – Now go 6.6 miles West on Hwy 96 – Now go 3 miles North on L Rd to the SW corner of section 7-18s-24w – Now go 0.7 mile East on Rd. 160 to ingress stake North into – Now go 343' North through milo stubble into staked location.

Final Ingress must be verified with land owner or Operator.

This drawing does not constitute a monumented survey or a land survey plat.

This drawing is for construction purposes only.

