

BHC RHODES

CIVIL ENGINEERS • SURVEYORS
 901 N. 8th Street, Suite 100 Kansas City, KS 66101 * p. (913) 371-5300 * f. (913) 371-2677
 BHC RHODES is a trademark of Brungardt Honomichl & Company, P.A.

CLARK County, Kansas 200' FNL & 1980' FWL Section 17 Township 30S Range 25W 6th P.M.

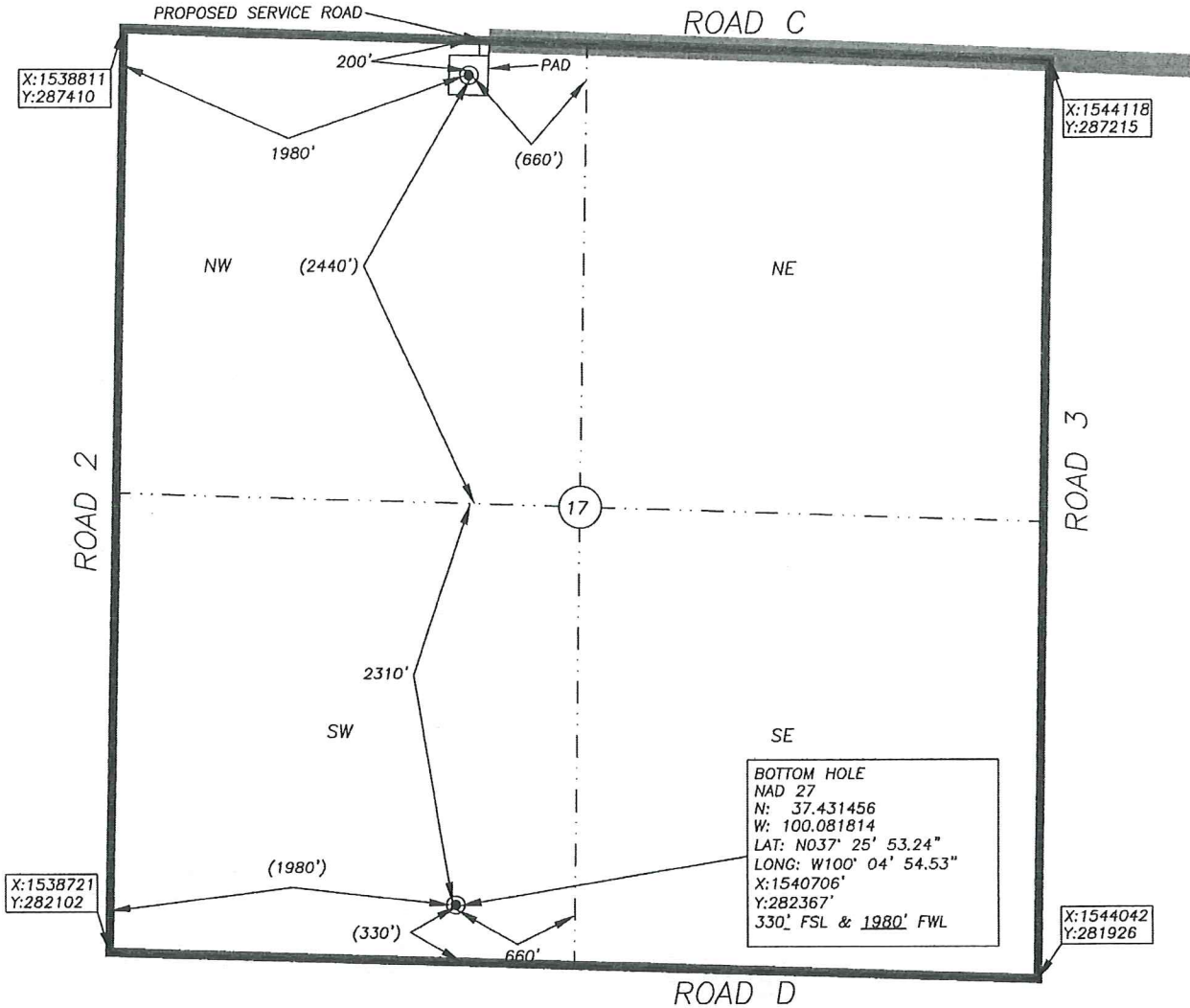

BOTTOM HOLE INFORMATION PROVIDED BY OPERATOR LISTED, NOT STAKED. SECTION COORDINATES ARE BASED ON OBSERVED POSSESSION EVIDENCE. DISTANCES SHOWN IN (PARENTHESIS) ARE CALCULATED BASED UPON THE QUARTER SECTION BEING 2640.00 FEET AND HAVE NOT BEEN MEASURED ON THE GROUND. PAD AND SERVICE ROAD LOCATIONS ARE SHOWN FOR GRAPHIC PURPOSES ONLY AND ARE NOT TO SCALE.

OPERATOR: SANDRIDGE EXPLORATION AND PRODUCTION, LLC.
 LEASE NAME: JOHNSON LAND & CATTLE 3025 WELL NO: 1-17H
 TOPOGRAPHY & VEGETATION: AGRICULTURAL-DRY LAND CROPS

ELEVATION:
 2573

REFERENCE STAKES OR ALTERNATE LOCATION
 GOOD DRILL SITE? STAKES SET:
 BEST ACCESSIBILITY TO LOCATION: FROM THE EAST ON GRAVELED ROAD
 DISTANCE & DIRECTION FROM HWY JCT OR TOWN: FROM THE CITY OF MINNEOLA, WEST ON COUNTY ROAD C FOR ±3.6
 MILES TO SITE ON THE LEFT (SOUTH).

BHC Rhodes Job No.: 016330.01.83
 Field Office: MJR

SURFACE WELL DATA TABLE	
DATUM:	NAD27
LAT:	37.444559412
LONG:	-100.081813054
LAT:	N037° 26' 40.41"
LONG:	W100° 04' 54.53"
STATE PLANE	
COORDINATES: (U.S. FEET)	
ZONE:	KS SOUTH 1502
X:	1540787.0860
Y:	287137.4730

DATE STAKED: 2013-11-01
 DATE OF DRAWING: 2013-12-18

CERTIFICATE:
 I, MICHAEL D. KLEIN, A KANSAS LICENSED LAND SURVEYOR AND A AUTHORIZED AGENT OF BHC RHODES, DO HEREBY CERTIFY THAT THE SURFACE WELL LOCATION DESCRIBED HEREON WAS STAKED AT THE COORDINATES SHOWN IN THE DATA TABLE.
 KANSAS LIC. NO. 778



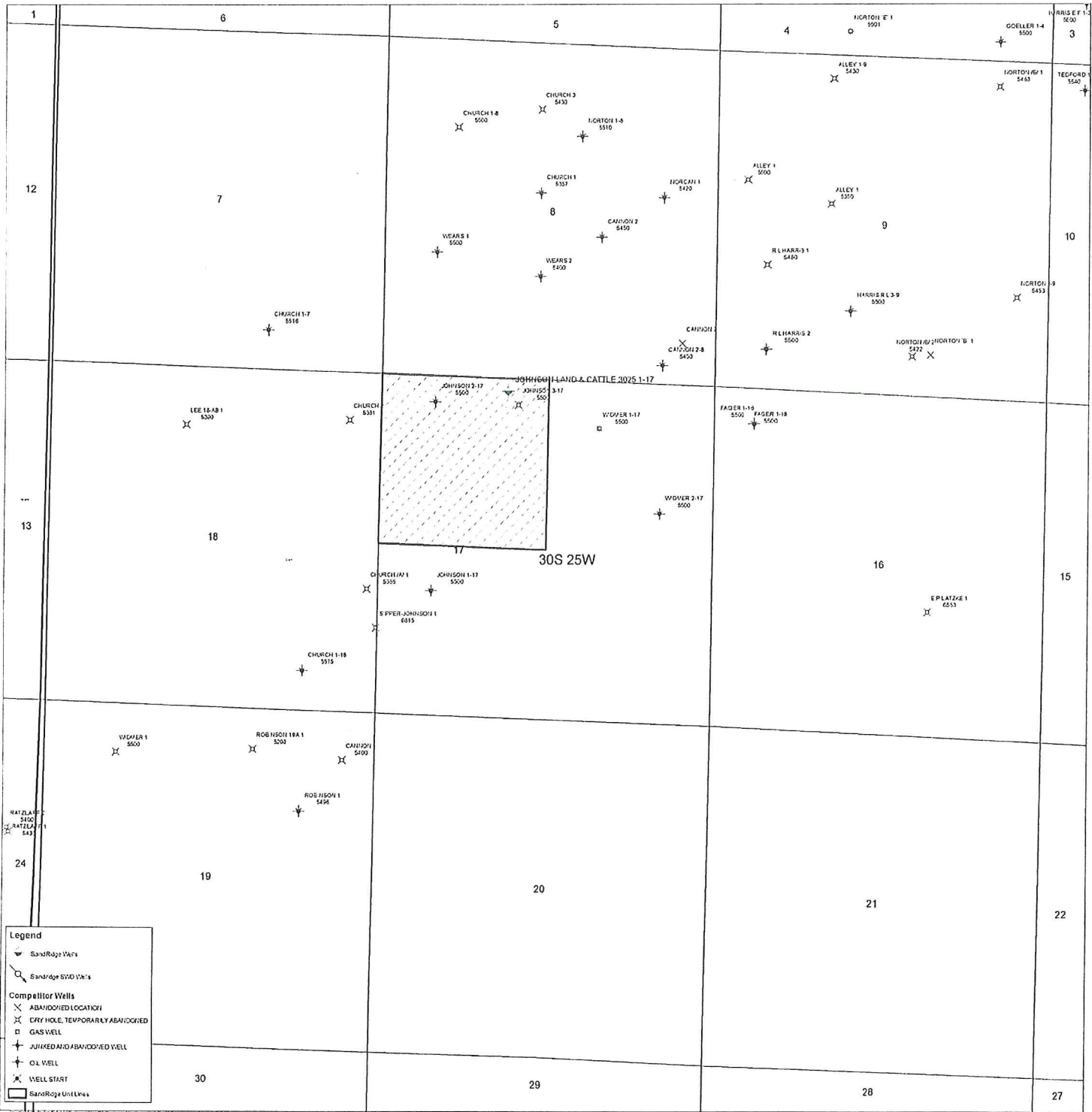

1	6	5	4	HORTON E 1 5501	3
				GOELLER 1-4 5500	
12	7	8	9	10	
13	18	17	16	15	
24	19	20	21	22	
	30	29	28	27	

Johnson Land & Cattle 3025 1-17H
Lease Information Sheet

Unit Description:

NW/4 of Section 17-30S-25W

Clark County, KS

Surface Owner:

Johnson Land and Cattle Company, Inc

705 CR G

Minneola, KS 67865

Johnson Land & Cattle 3025 1-17H

