



Pro-Stake LLC

Oil Field & Construction Site Staking

P.O. Box 2324
Garden City, Kansas 67846
Office/Fax: (620) 276-6159
Cell: (620) 272-1499

burt@pro-stakelc.kscoxmail.com

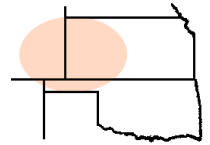

001731
PLAT NO.

11483
INVOICE NO.

Berexco, LLC

OPERATOR

Scott County, KS

COUNTY

Craig #1-35

LEASE NAME

925' FSL - 1674' FEL

LOCATION SPOT

35 **17s** **31w**
Sec. Twp. Rng.

SCALE: N/A

DATE STAKED: Jan. 21st, 2014

MEASURED BY: Kent C.

DRAWN BY: Luke R.

AUTHORIZED BY: Evan M.

This drawing does not constitute a monumented survey or a land survey plat.

This drawing is for construction purposes only.



GR. ELEVATION: 2917.1'

Directions: From the SE side of Healy, Ks at the intersection of Hwy 4 & Dodge Rd – Now go 5 miles West on Hwy 4 – Now go 4 miles South on Willow Rd to the NE corner of section 35-17s-31w – Now go 0.8 mile South on Willow Rd to ingress stake West into – Now go approx. 720' West through crop ground & approx. 960' West through irr. corn stubble into staked location.

Final ingress must be verified with land owner or Operator.

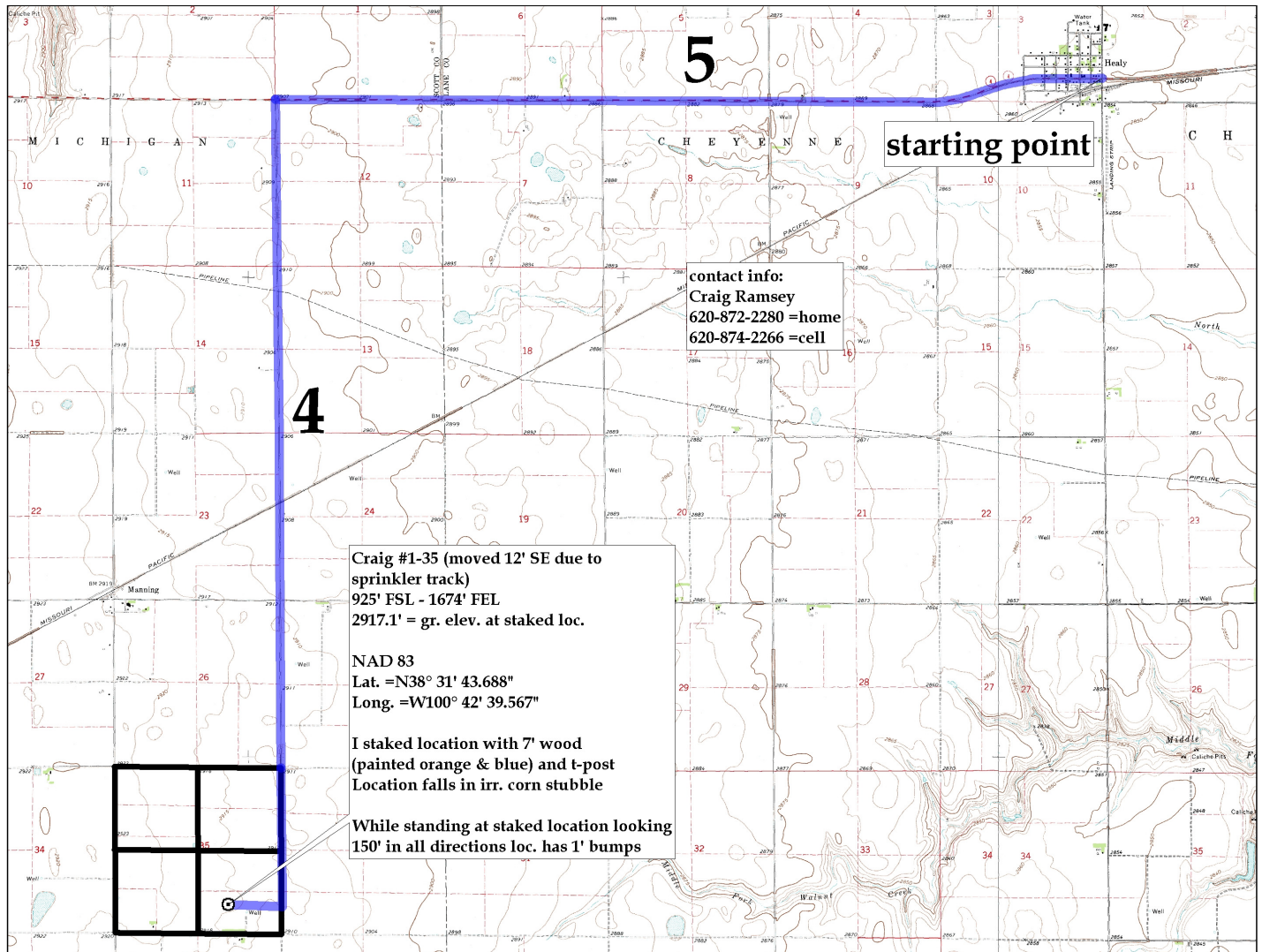

contact info:
Craig Ramsey
620-872-2280 =home
620-874-2266 =cell

Craig #1-35 (moved 12' SE due to sprinkler track)
925' FSL - 1674' FEL
2917.1' = gr. elev. at staked loc.

NAD 83
Lat. =N38° 31' 43.688"
Long. =W100° 42' 39.567"

I staked location with 7' wood (painted orange & blue) and t-post
Location falls in irr. corn stubble

While standing at staked location looking 150' in all directions loc. has 1' bumps