

HOLSEY OPERATING COMPANY, L.P.
MYERS LEASE
SECTION 13, T35S, R13W
BARBER COUNTY, KANSAS

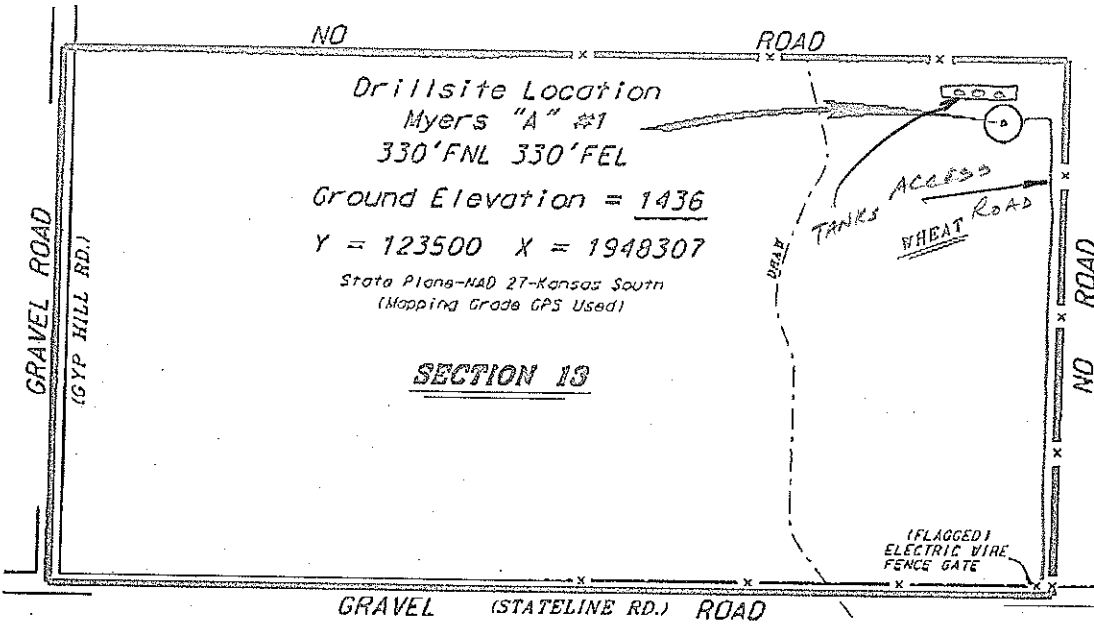

SCALE 1" = 1000'



Ingress and egress to location as shown on this plot is per usage only and may not be legally opened for public use. Contact landowner, tenant and county road department for access.

Drillsite Location
Myers "A" #1
330'FNL 330'FEL
Ground Elevation = 1436
Y = 123500 X = 1948307
State Plane-NAD 27-Kansas South
(Mapping Grade GPS Used)

SECTION 13

(FLAGGED)
ELECTRIC WIRE
FENCE GATE

Notes:

1. Set (2) wood stakes at location site.
2. All flagging Red & Yellow.
3. Overhead power available in Sec. 13.
4. Kansas One Call System Inc. should be notified before excavation (1-800-344-7233).
5. CAUTION: Various pipelines in Sec. 13.
6. Section 13 is irregular.
7. Cattle in area at date of staking.
8. Contact landowner for best access and as to location of wood stakes in wheat.

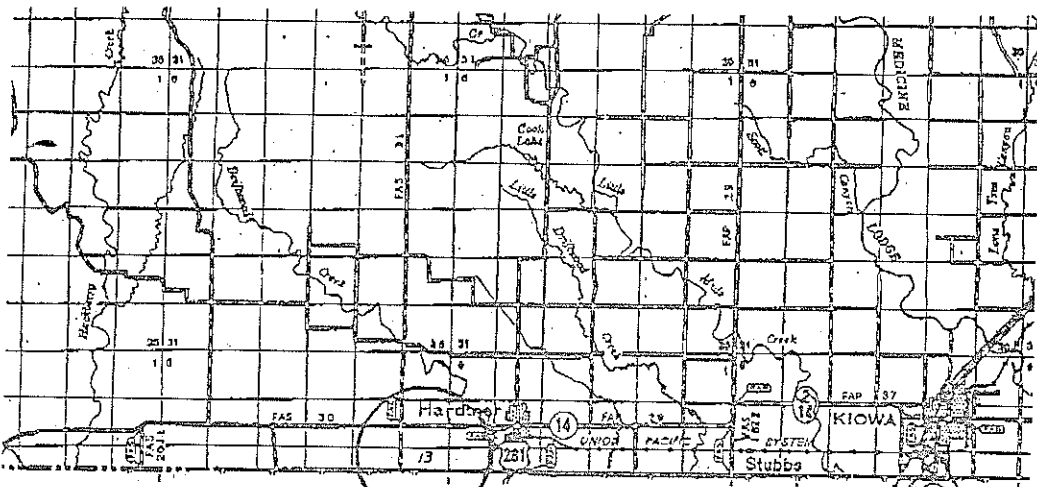

Controlling data is based upon the best maps and photographs available to us and upon a regular section of land containing 640 acres.
 Appropriate section lines were determined using the normal standards of care of oilfield surveyors practicing in the state of Kansas. The section corners, which establish the precise section lines, were not necessarily located, and the exact location of the drillsite location in the section is not guaranteed. Therefore, the operator accepting this service and accepting this plan and all other services relying thereon agrees to hold Central Kansas Oilfield Services, Inc., its officers and employees harmless from all losses, costs and expenses and said entities released from any liability from incidental or consequential damages.
 Elevations derived from National Geodetic Vertical Datum.

Date January 22, 2014