

# Pro-Stake LLC

Oil Field & Construction Site Staking

P.O. Box 2324  
Garden City, Kansas 67846  
Office/Fax: (620) 276-6159  
Cell: (620) 272-1499

burt@pro-stakelc.kscoxmail.com

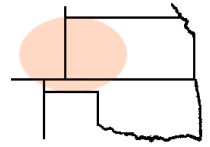

**063023bar**  
PLAT NO.

**11484**  
INVOICE NO.

## Gateway Resources, LLC

OPERATOR

## Bowling #1-8

LEASE NAME

## Clark County, Ks

COUNTY

**8** **30s** **23w**  
Sec. Twp. Rng.

## 1900' FNL - 1631'FWL

LOCATION SPOT

SCALE: N/A  
DATE STAKED: Jan. 21<sup>st</sup>, 2014  
MEASURED BY: Ben R.  
DRAWN BY: Drew H.  
AUTHORIZED BY: Gary G.



GR. ELEVATION: **2528.5'**

**Directions:** From the South side of Bloom Ks at the intersection of Hwy 54 & Main St / 117 Spur Rd North – Now go 0.2 mile E-NE on Hwy 54 – Now go 0.3 mile East on Yucca Rd – Now go 2 mile South on 118 Rd – Now go 1 mile East on B Rd to the NW corner of section 8-30s-23w – Now go 0.3 mile East on B Rd to ingress stake South into – Now go approx. 2188' South through wheat, stay on East side of terrace into staked location.

**Final ingress must be verified with land owner or Operator.**

**This drawing does not constitute a monumented survey or a land survey plat.**  
**This drawing is for construction purposes only.**

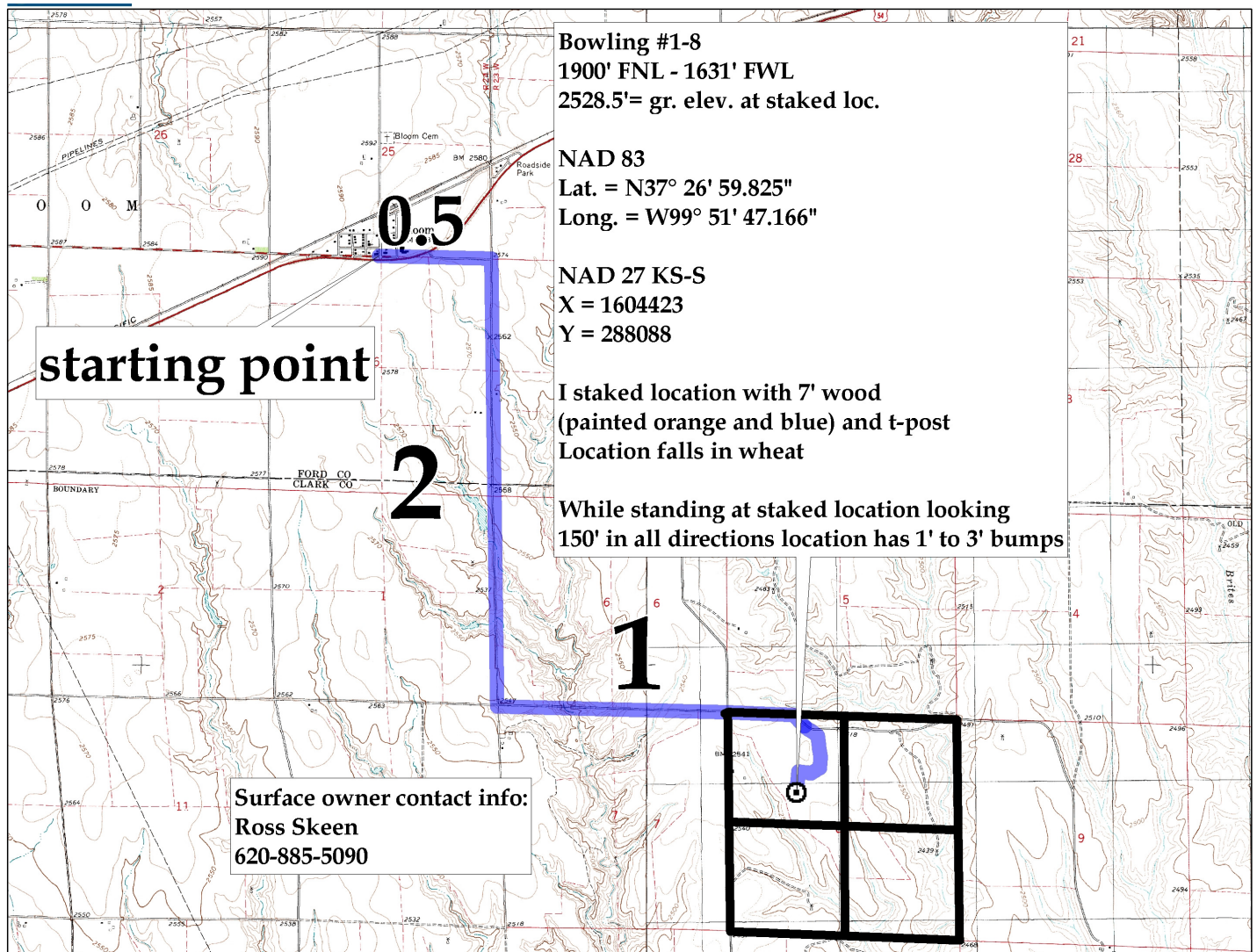

**Bowling #1-8**  
**1900' FNL - 1631' FWL**  
**2528.5' = gr. elev. at staked loc.**

**NAD 83**  
**Lat. = N37° 26' 59.825"**  
**Long. = W99° 51' 47.166"**

**NAD 27 KS-S**  
**X = 1604423**  
**Y = 288088**

**I staked location with 7' wood**  
**(painted orange and blue) and t-post**  
**Location falls in wheat**

**While standing at staked location looking**  
**150' in all directions location has 1' to 3' bumps**

**Surface owner contact info:**  
**Ross Skeen**  
**620-885-5090**