

**LINN OPERATING INC. FEGAN A-6 ATU-278**

145' FNL  
150' FEL

NE/4 OF NE/4 OF NE/4 OF NE/4 OF  
SECTION 11, T-27-S, R-39-W  
LATITUDE: 37°43'17.34453" N  
LONGITUDE: 101°32'43.24196" W  
GROUND ELEVATION: 3212.4'

**Keller**  
Surveying &  
Mapping  
2330 B LAKEVIEW DRIVE  
AMARILLO, TEXAS 79109  
PH (806)418-5253

DRAW BY: DH  
APPROVED BY: JDK  
SCALE: 1" = 200'  
DATE: 1/8/14



2225 W OKLAHOMA AVE  
LYLUSSES KANSAS 67880  
PH (620)356-6940  
FAX (620)356-6950

**DRIVING DIRECTIONS:**

- BEGINNING AT INTERSECTION OF US HWY 160 & HWY 25
- 1) 11 MILES WEST ON HWY 160
  - 2) 9 MILES NORTH ON BIG BOW GRADE ROAD
  - 3) 1 MILE EAST ON ROAD 3
  - 4) 1 MILE NORTH ON ROAD B



*SE/4  
SEC 2*

*SW/4  
SEC 1*

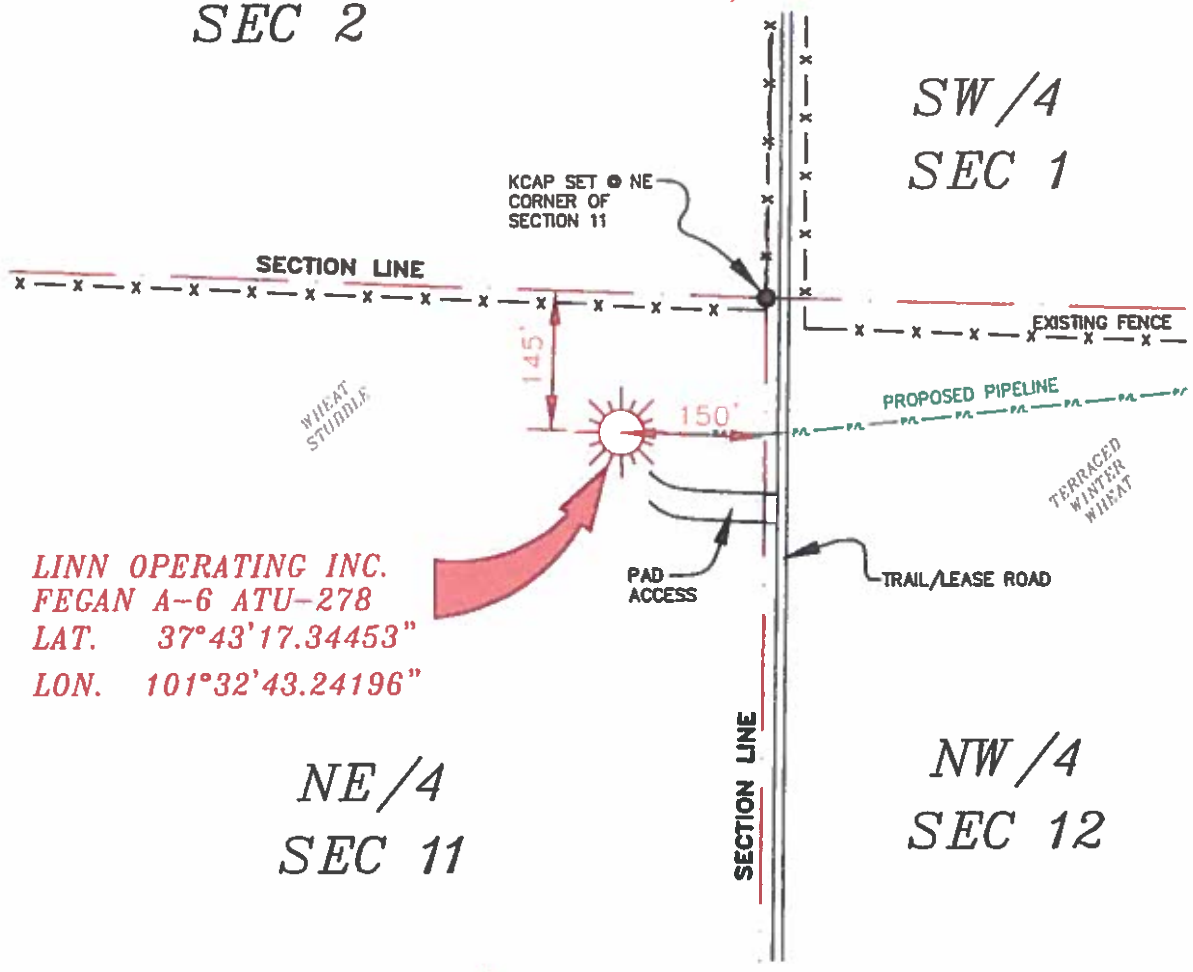

**LINN OPERATING INC.**  
**FEGAN A-6 ATU-278**  
LAT. 37°43'17.34453"  
LON. 101°32'43.24196"

*NE/4  
SEC 11*

*NW/4  
SEC 12*

- NOTES:**
- 1) THIS PLAN DOES NOT REPRESENT A TRUE BOUNDARY SURVEY. THE FOOTINGS AND TIES SHOWN ARE FROM LINES OF OCCUPATION WHICH MAY NOT BE ACTUAL PROPERTY LINES.
  - 2) CONTRACTOR TO CONTACT ONE-CALL FOR FOREIGN UTILITY LOCATIONS PRIOR TO ANY EXCAVATION OR CONSTRUCTION.
  - 3) 140' 27' LAT-LONG

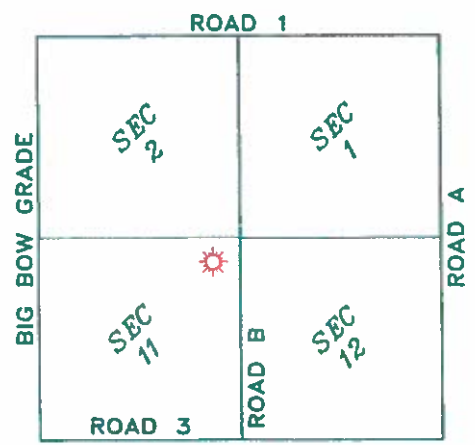

T-27-S, R-39-W  
STANTON COUNTY, KANSAS

**LINN OPERATING INC.**  
**FEGAN A-6 ATU-278**  
SECTIONS 1, 2, 11 & 12  
T-27-S, R-39-W,  
STANTON COUNTY, KANSAS



JOHN DAVID KELLER, L.S. NO. 1518

**PLAT AND CERTIFICATION OF ACREAGE ATTRIBUTABLE TO A GAS WELL**

Kansas Corporation Commission, Conservation Division  
 Finney State Office Building, 130 South Market, Room 2078  
 Wichita, Kansas 67202

API NUMBER 15- \_\_\_\_\_

LOCATION OF WELL: COUNTY Stanton

OPERATOR LINN Operating, Inc.

145 N feet from south/north line of section  
 150 E feet from east / west line of section

LEASE Fegan

WELL NUMBER A-6 ATU-278

FIELD Hugoton-Panoma

SECTION 11 TWP 27 (S) RG 39W E/W  
 IS SECTION X REGULAR or \_\_\_\_\_ IRREGULAR  
 IF SECTION IS IRREGULAR, LOCATE WELL FROM  
 NEAREST CORNER BOUNDARY. (check line below)  
 Section corner used: \_\_\_\_\_ NE \_\_\_\_\_ NW \_\_\_\_\_ SE \_\_\_\_\_ SW

NUMBER OF ACRES ATTRIBUTABLE TO WELL 640  
 QTR/QTR/QTR OF ACREAGE NE - NE - NE

(Show the location of the well and shade attributable acreage for prorated or spaced wells).  
 (Show the footage to the nearest lease or unit boundary line; and show footage to the nearest common source supply well).

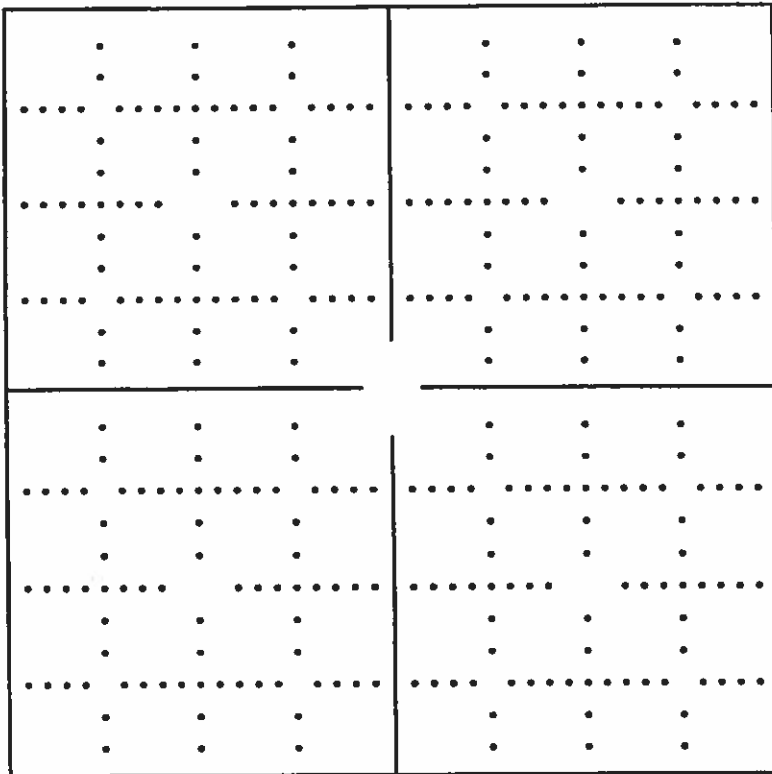

*See attached map*

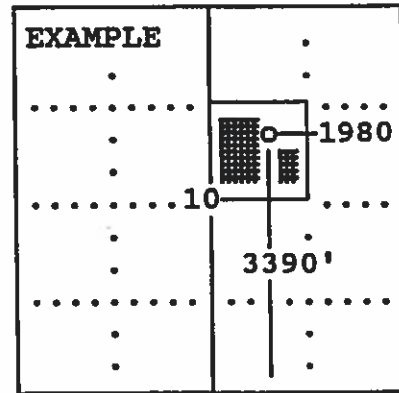

SEWARD CO.

The undersigned hereby certifies as Regulatory Compliance Advisor (title) for  
LINN Operating, Inc. (Co.), a duly authorized agent, that all

information shown hereon is true and correct to the best of my knowledge and belief, that all acreage claimed attributable to the well named herein is held by production from that well and hereby make application for an allowable to be assigned to the well upon the filing of this form and the State test, whichever is later.

Signature *James Hiedrew*

Subscribed and sworn to before me on this 27th day of January, 19 2014

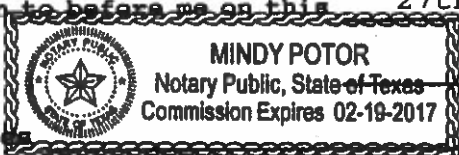

*Mindy Potor*  
 Notary Public

My Commission expires \_\_\_\_\_

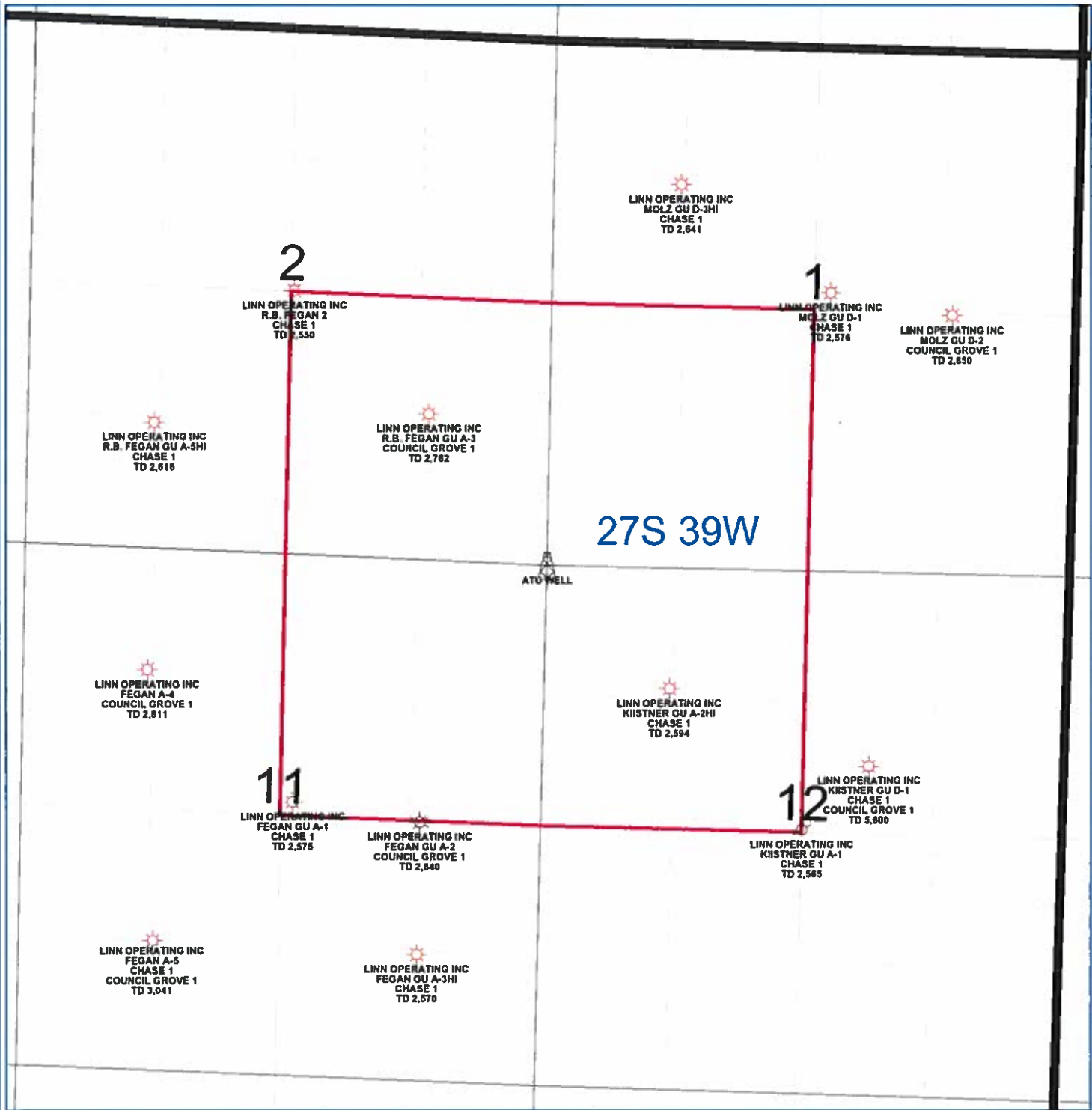

PETRA 4/29/2013 3:51:07 PM

LINN Operating Inc
Hugoton Kansas
ATU Location
Stanton Co. 27S - 39W
<b>WELL SYMBOLS</b> Abandoned Well ATU Well Location Gas Well Plugged & Abandoned Gas Well