

Proposed Plan of Construction

Drussel E-5
Sec 36 T25S-R33W
Finney County, KS

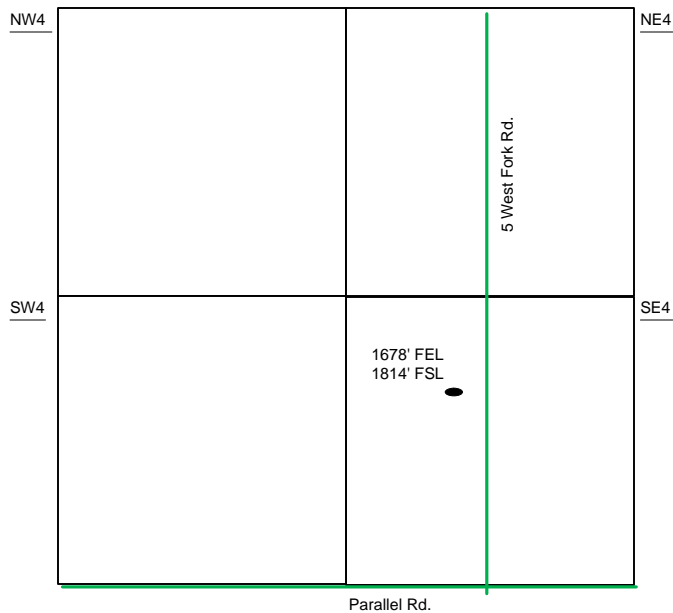

Sec 36 - T25S - R33W

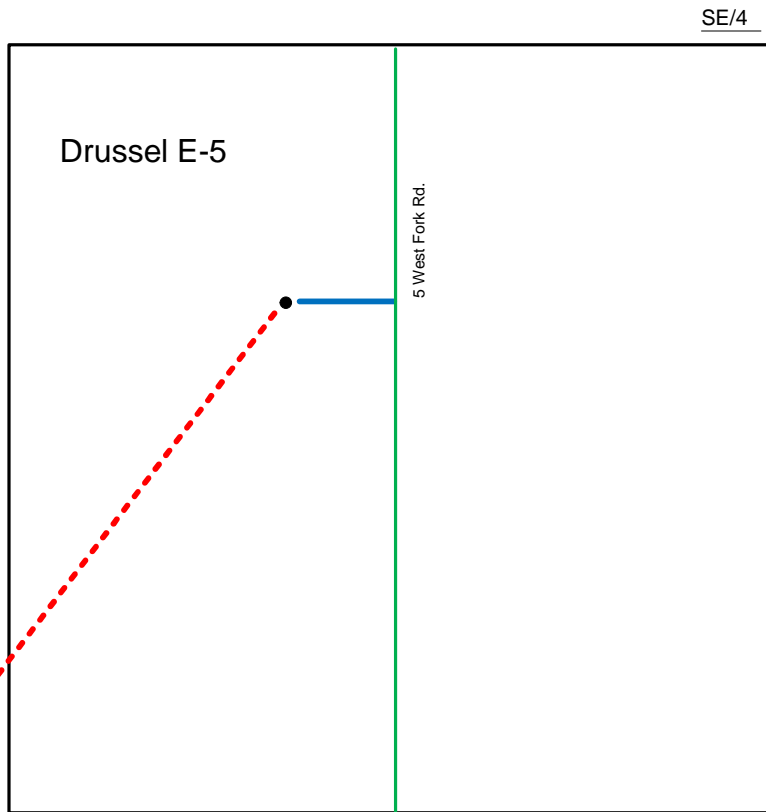

- Well Location
- Proposed Lease Roads
- - - Proposed Pipeline
- Proposed Tank Battery
- Proposed Power Lines
- - - Existing Pipeline

The Tank Battery for the Drussel E-5 is located in the SE of the SW quarter

Proposed Details of
SE/4 Sec 36 - T25S - R33W

Note-Drawing **Not** to Scale

Proposed Site Diagram
Drussel E-5
January 27, 2014

