

Proposed Plan of Construction

Solze A-1
Sec 36 T25S-R33W
Finney County, KS

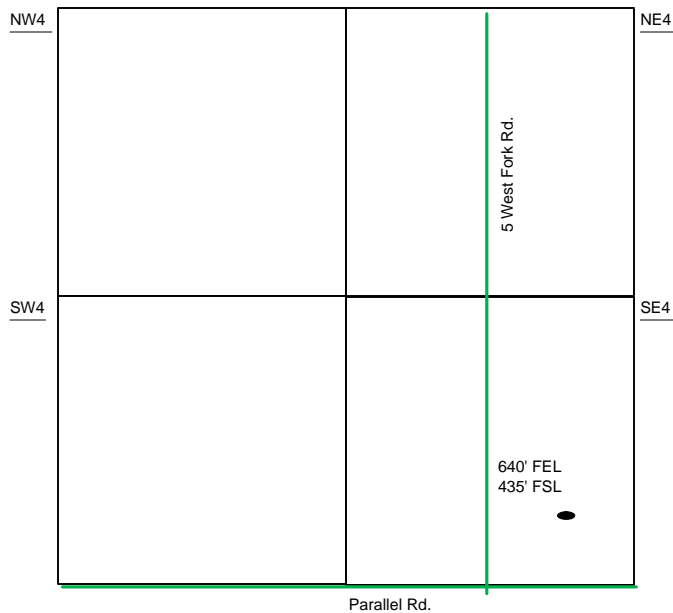

Sec 36 - T25S - R33W

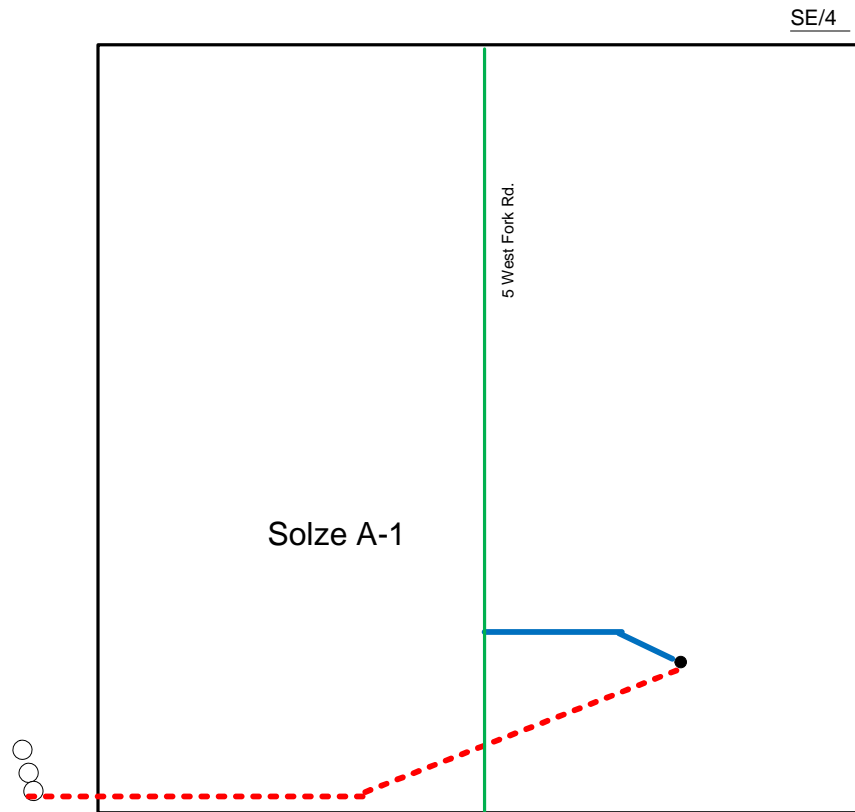

The Tank Battery for the Solze A-1 is located in the SE of the SW quarter

Proposed Details of
SE/4 Sec 36 - T25S - R33W

- Well Location
- Proposed Lease Roads
- - - Proposed Pipeline
- Proposed Tank Battery
- Proposed Power Lines
- - - Existing Pipeline

Note-Drawing **Not** to Scale

Proposed Site Diagram
Solze A-1
January 27, 2014

