

LINN OPERATING INC. PAUL BAKER #4 ATU-48
 243' FNL
 315' FEL
 NE/4 OF NE/4 OF NE/4 OF NE/4 OF
 SECTION 32, T-25-S, R-38-W
 LATITUDE: 37°50'29.49259" N
 LONGITUDE: 101°30'22.75042" W
 GROUND ELEVATION: 3244.8'



Keller
 Surveying &
 Mapping

2330 B LAKEVIEW DRIVE
 AMARILLO, TEXAS 79109
 PH: (806) 418-5253

DRAWN BY: MTK

APPROVED BY: JOK

SCALE: 1" = 200'

DATE: 12/18/13



2225 W. OKLAHOMA AVE.
 ULYSSES KANSAS 67880
 PH: (620) 356-6940
 FAX: (620) 356-6950

DRIVING DIRECTIONS:

- BEGINNING AT INTERSECTION OF US HWY 160 & HWY 25
- 1) 14 MILES NORTH ON HWY 25
 - 2) 9 MILES WEST ON ROAD 40
 - 3) 3 MILES NORTH ON ROAD B
 - 4) .17 MILE EAST ON ROAD 70
 - 5) 1 MILE NORTH ON LEASE ROAD
 - 6) 1 MILE EAST TO WELL LOCATION

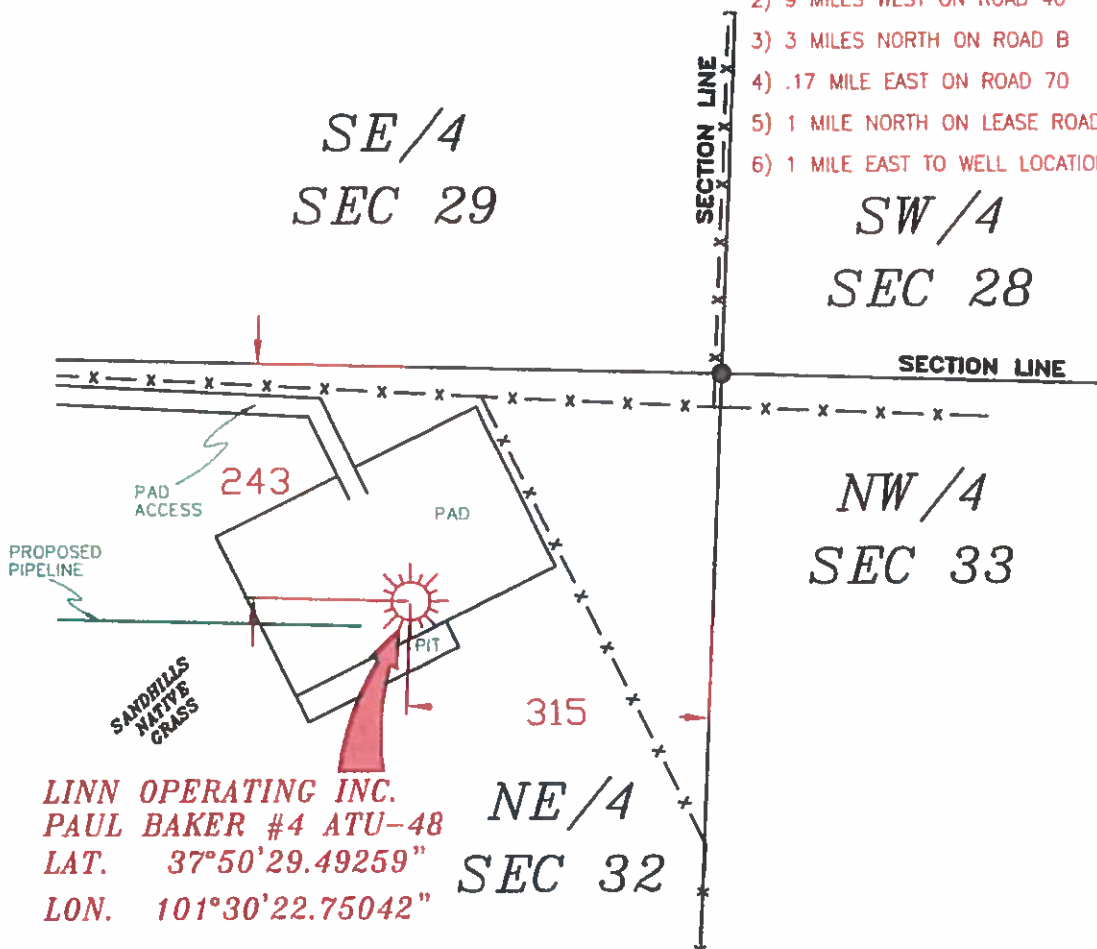

NOTES:

- 1) THIS PLAN DOES NOT REPRESENT A TRUE BOUNDARY SURVEY. THE FOOTAGES AND TIES SHOWN ARE FROM LINES OF OCCUPATION WHICH MAY NOT BE ACTUAL PROPERTY LINES.
- 2) CONTRACTOR TO CONTACT ONE-CALL FOR FOREIGN UTILITY LOCATIONS PRIOR TO ANY EXCAVATION OR CONSTRUCTION.
- 3) NAD 27 LAT-LONG

LINN OPERATING INC.
 PAUL BAKER #4 ATU-48
 LAT. 37°50'29.49259"
 LON. 101°30'22.75042"



T-25-S, R-38-W
 KEARNY COUNTY, KANSAS

LINN OPERATING INC.
 PAUL BAKER #4 ATU-48
 SECTIONS 28, 29, 32 & 33
 T-25-S, R-38-W
 KEARNY COUNTY, KANSAS



JOHN DAVID KELLER, L.S. NO. 1518

PLAT AND CERTIFICATION OF ACREAGE ATTRIBUTABLE TO A GAS WELL

Kansas Corporation Commission, Conservation Division
 Finney State Office Building, 130 South Market, Room 2078
 Wichita, Kansas 67202

API NUMBER 15- _____

LOCATION OF WELL: COUNTY Kearny

OPERATOR LINN Operating, Inc.

243 N feet from south/north line of section
 315 E feet from east / west line of section

LEASE Paul Baker

WELL NUMBER 4 ATU-48

FIELD Hugoton-Panoma

SECTION 32 TWP 25 (S) RG 38W E/W

NUMBER OF ACRES ATTRIBUTABLE TO WELL 640

IS SECTION X REGULAR or _____ IRREGULAR

QTR/QTR/QTR OF ACREAGE NE - NE - NE

IF SECTION IS IRREGULAR, LOCATE WELL FROM
 NEAREST CORNER BOUNDARY. (check line below)

Section corner used: NE NW SE SW

(Show the location of the well and shade attributable acreage for prorated or spaced wells).
 (Show the footage to the nearest lease or unit boundary line; and show footage to the nearest
 common source supply well).

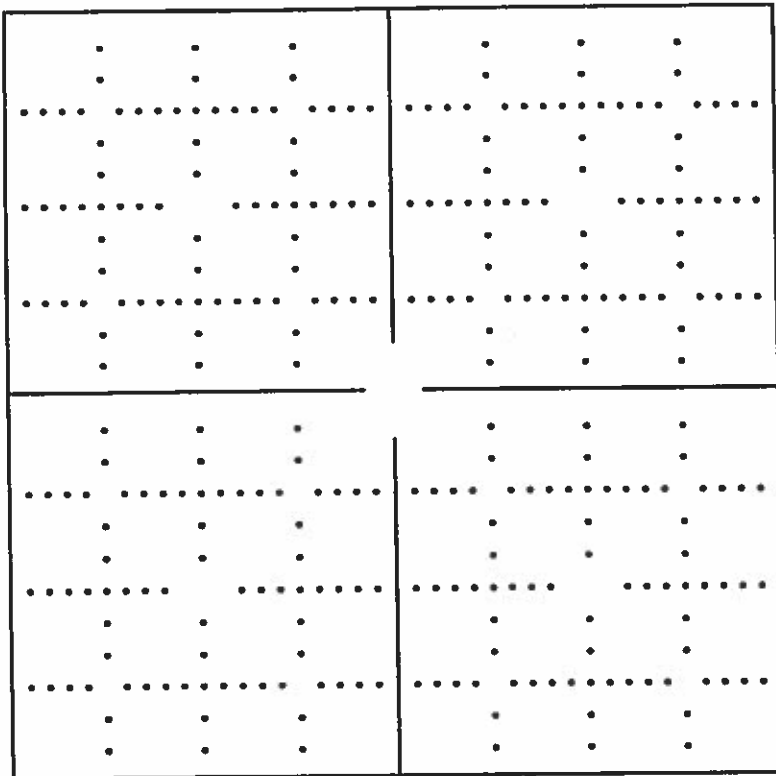

*See attached
map*

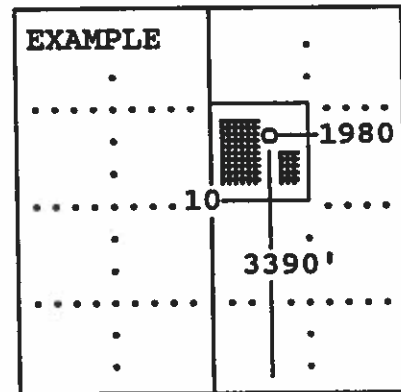

SEWARD CO.

The undersigned hereby certifies as Regulatory Compliance Advisor (title) for

LINN Operating, Inc. (Co.), a duly authorized agent, that all

information shown hereon is true and correct to the best of my knowledge and belief, that all acreage claimed attributable to the well named herein is held by production from that well and hereby make application for an allowable to be assigned to the well upon the filing of this form and the State test, whichever is later.

Signature *Shawn Hieron*

Subscribed and sworn to before me on this 27th day of January, 19 2014

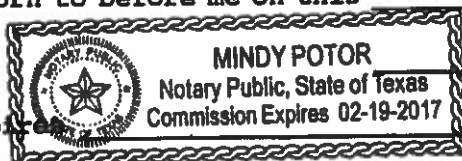

Mindy Potor
 Notary Public

My Commission expires _____

29

LINN OPERATING INC
BEATY GU G-1
CHASE 1
TD 2,620

28

LINN OPERATING INC
MAX COHEN A-1
CHASE 1
TD 2,588

LINN OPERATING INC
MAX COHEN A-2
COUNCIL GROVE 1
TD 2,962

LINN OPERATING INC
BEATY GU G-2
COUNCIL GROVE 1
TD 1,949

LINN OPERATING INC
BEATY GU 3HI

LINN OPERATING INC
MAX COHEN A-3HI
CHASE 1
TD 2,702

LINN OPERATING INC
BEATY GU G-3HI
CHASE 1
TD 2,626

25S 38W

ATU WELL

LINN OPERATING INC
PAUL BAKER 3HI
CHASE 1
TD 2,742

32

LINN OPERATING INC
PAUL BAKER 1
CHASE 1
TD 2,690

33

LINN OPERATING INC
BEATY GU D-1
CHASE 1
TD 2,635

LINN OPERATING INC
BEATY GU D-2
COUNCIL GROVE 1
TD 2,900

LINN OPERATING INC
PAUL BAKER 2
COUNCIL GROVE 1
TD 2,924



LINN OPERATING INC
BEATY GU D-3HI
CHASE 1
TD 3,124

LINN OPERATING INC

HUGOTON KANSAS

25S - 38W Kearny Co.



WELL SYMBOLS
 ATU Well Location
 Gas Well