

Pro-Stake LLC
 Oil Field & Construction Site Staking
 P.O. Box 2324
 Garden City, Kansas 67846
 Office/Fax: (620) 276-6159
 Cell: (620) 272-1499
 burt@pro-stakellc.kscoxmail.com

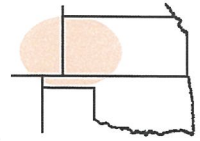

071525-bar
 PLAT NO.

11487
 INVOICE NO.

Palomino Petroleum, Inc.

#2 Revilo

OPERATOR

LEASE NAME

Trego County, KS

457' FSL - 811' FWL

COUNTY

LOCATION SPOT

7 15s 25w
 Sec. Twp. Rng.

GR. ELEVATION: **2361.2'**

SCALE: **1" = 1000'**
 DATE: **Jan 23rd, 2014**
 MEASURED BY: **Ben R.**
 DRAWN BY: **Kent C.**
 AUTHORIZED BY: **Klee W. & Nick G.**



Directions: From the SW side of Utica Ks at the intersection of Hwy 4 & Jackson Ave/ D Rd – Now go 1 mile East on Hwy 4 – Now go 4 miles North on E Rd – Now go approx. 200' East on county line Rd – Now go 4 miles North on 82 Rd/110Ave to the SW corner of section 7-15s-25w & ingress stake East into – Now go 0.1 East through pasture to ingress stake North into – Now go approx. 370' North through pasture into staked location.

Final ingress must be verified with land owner or Operator.

This drawing does not constitute a monumented survey or a land survey plat.

This drawing is for construction purposes only.

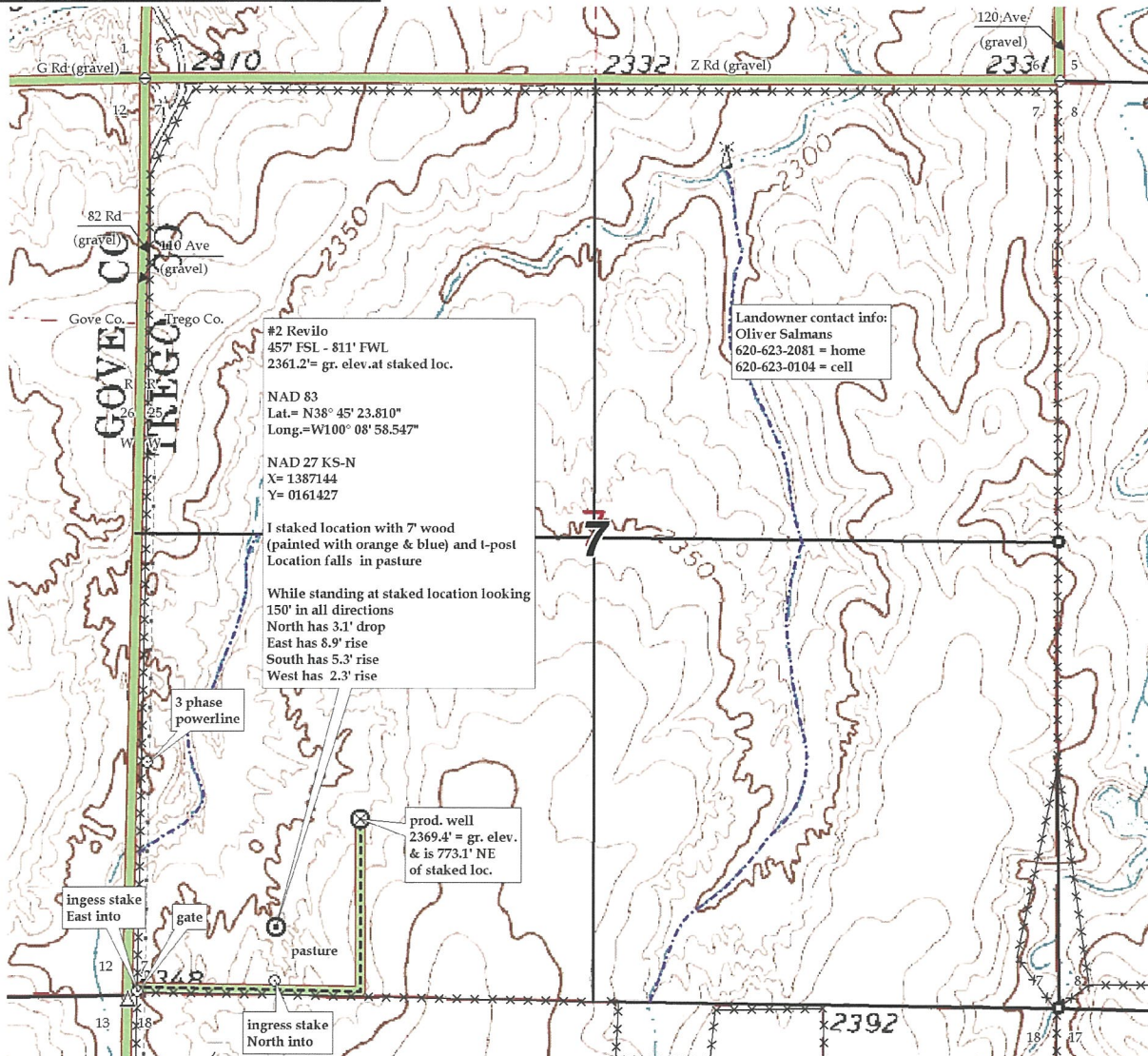



Pro-Stake LLC
 Oil Field & Construction Site Staking
 P.O. Box 2324
 Garden City, Kansas 67846
 Office/Fax: (620) 276-6159
 Cell: (620) 272-1499
 burt@pro-stakellc.kscoxmail.com

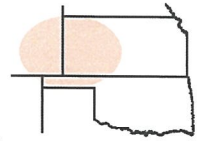

071525-bar
 PLAT NO.

11487
 INVOICE NO.

Palomino Petroleum, Inc.

#2 Revilo

OPERATOR

LEASE NAME

Trego County, KS

457' FSL - 811' FWL

COUNTY

LOCATION SPOT

7 15s 25w
 Sec. Twp. Rng.

GR. ELEVATION: **2361.2'**

SCALE: **1" = 1000'**

DATE: **Jan 23rd, 2014**

MEASURED BY: **Ben R.**

DRAWN BY: **Kent C.**

AUTHORIZED BY: **Klee W. & Nick G.**



Directions: From the SW side of Utica Ks at the intersection of Hwy 4 & Jackson Ave/ D Rd – Now go 1 mile East on Hwy 4 – Now go 4 miles North on E Rd – Now go approx. 200' East on county line Rd – Now go 4 miles North on 82 Rd/110Ave to the SW corner of section 7-15s-25w & ingress stake East into – Now go 0.1 East through pasture to ingress stake North into – Now go approx. 370' North through pasture into staked location.

Final ingress must be verified with land owner or Operator.

This drawing does not constitute a monumented survey or a land survey plat.

This drawing is for construction purposes only.

