

Pro-Stake LLC

Oil Field & Construction Site Staking

P.O. Box 2324
Garden City, Kansas 67846
Office/Fax: (620) 276-6159
Cell: (620) 272-1499
burt@pro-stakelc.kscoxmail.com

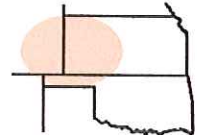

261634
PLAT NO.

11504
INVOICE NO.

Shakespeare Oil Company, Inc.

Janzen #3-36

OPERATOR

LEASE NAME

Scott County, KS

36 16s 34w

915' FSL - 1880' FWL

COUNTY

Sec. Twp. Rng.

LOCATION SPOT

SCALE: 1" = 1000'
DATE STAKED: Jan. 28th, 2014
MEASURED BY: Kent C.
DRAWN BY: Norby S.
AUTHORIZED BY: Don W.



GR. ELEVATION: **3102.3'**

Directions: From the center of Pence Ks at the intersection of Rd 270 & Cherokee Rd – Now go 2 miles East on Rd 270 – Now go 3 miles South on Eagle Rd to the SW corner of section of 36-16s-34w – Now go 0.3 mile East on Rd 240 to ingress stake North into – Now go 915' North through milo stubble into staked location.

Final ingress must be verified with land owner or Operator.

This drawing does not constitute a monumented survey or a land survey plat. This drawing is for construction purposes only.

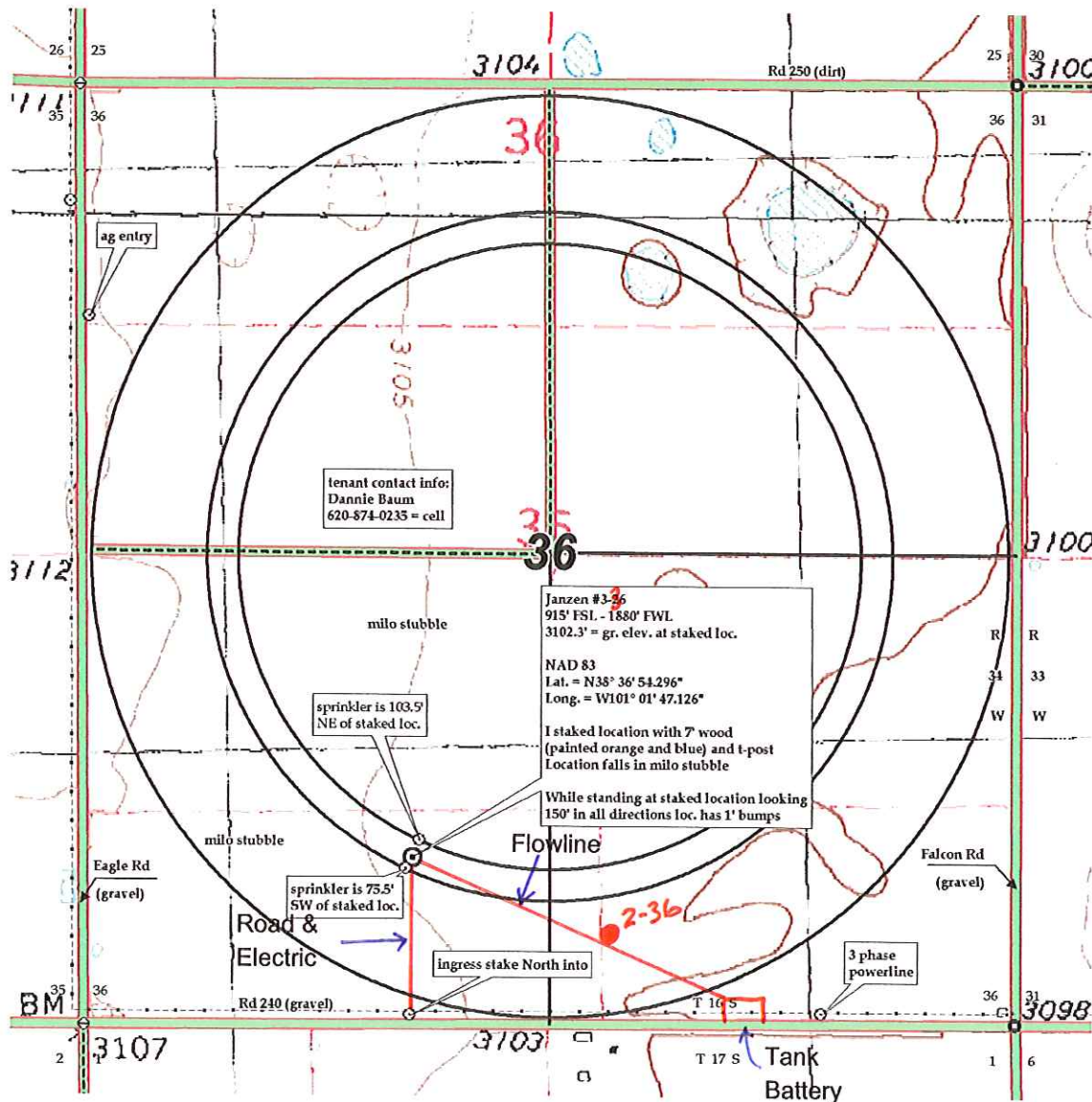

Preliminary non-binding estimate of flowlines, tanks & roads.