

T 34 S - R 05 W

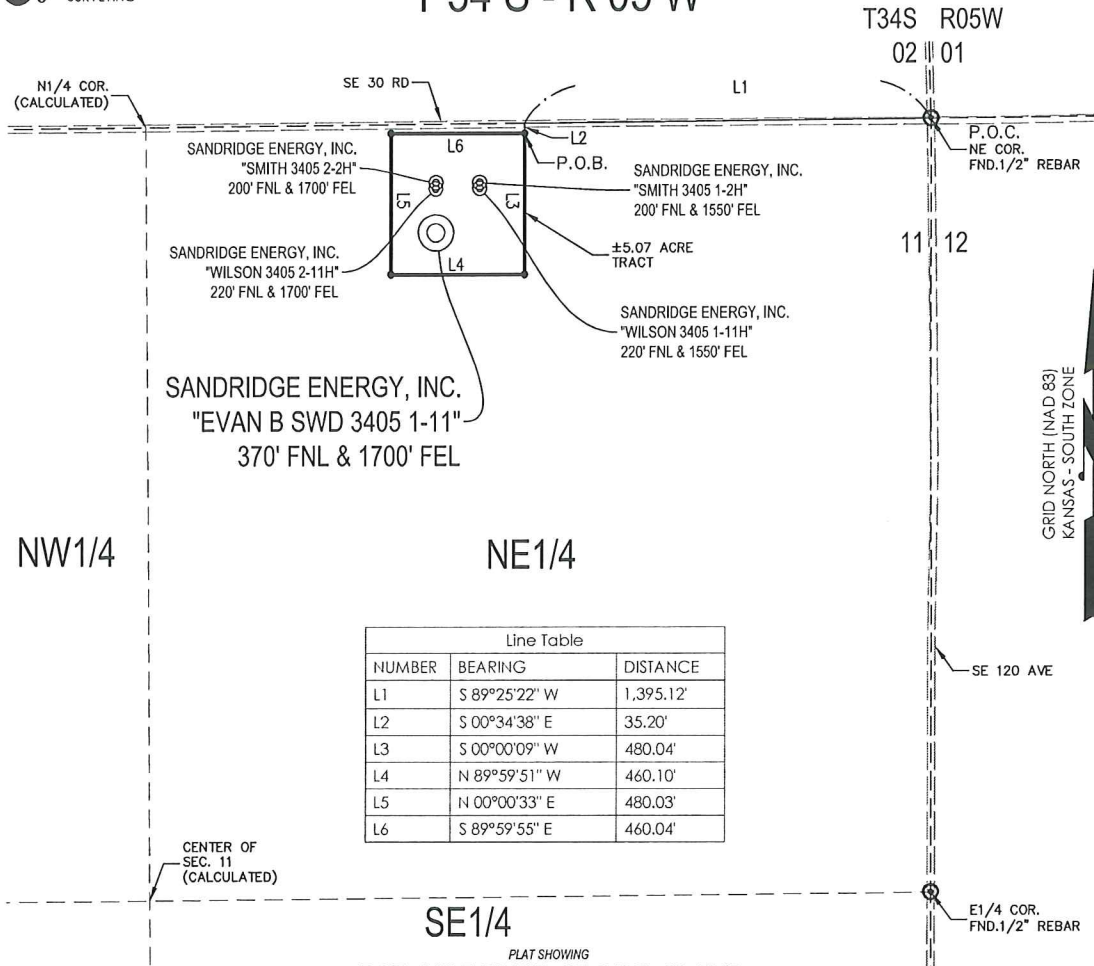

Line Table		
NUMBER	BEARING	DISTANCE
L1	S 89°25'22\"	1,395.12'
L2	S 00°34'38\"	35.20'
L3	S 00°00'09\"	480.04'
L4	N 89°59'51\"	460.10'
L5	N 00°00'33\"	480.03'
L6	S 89°59'55\"	460.04'

PLAT SHOWING
**5.07 ACRE TRACT OF LAND IN THE
 NE1/4 OF SECTION 11, T34S-R05W,
 HARPER COUNTY, KANSAS**

METES AND BOUNDS DESCRIPTION (5.07 ACRE TRACT)

PART OF THE NE1/4 OF SECTION 11, TOWNSHIP 34 SOUTH, RANGE 05 WEST, HARPER COUNTY, KANSAS, MORE PARTICULARLY DESCRIBED AS FOLLOWS:

COMMENCING AT A FOUND 1/2\" REBAR AT THE NORTHEAST CORNER OF SAID SECTION 11;
 THENCE S 89°25'22\" W ALONG THE NORTH LINE OF SAID SECTION 11, A DISTANCE OF 1,395.12 FEET TO A POINT;
 THENCE S 00°34'38\" E, A DISTANCE OF 35.20 FEET TO A SET 5/8\" REBAR WITH CAP MARKED \"LS1584\", SAID POINT BEING THE POINT OF BEGINNING;
 THENCE S 00°00'09\" W, A DISTANCE OF 480.04 FEET TO A SET 5/8\" REBAR WITH CAP MARKED \"LS1584\";
 THENCE N 89°59'51\" W, A DISTANCE OF 460.10 FEET TO A SET 5/8\" REBAR WITH CAP MARKED \"LS1584\";
 THENCE N 00°00'33\" E, A DISTANCE OF 480.03 FEET TO A SET 5/8\" REBAR WITH CAP MARKED \"LS1584\";
 THENCE S 89°59'55\" E, A DISTANCE OF 460.04 FEET TO THE POINT OF BEGINNING.

SAID TRACT CONTAINING 5.07 ACRES OF LAND AS SURVEYED, MORE OR LESS.

BASIS OF BEARINGS:
 KANSAS COORDINATE SYSTEM 1983 SOUTH ZONE
BEARINGS: GRID
DISTANCES: US SURVEY FOOT AT GRID
COORDINATES: US SURVEY FOOT AT GRID

SURVEYOR'S CERTIFICATE:

I, JEREMY A. LAWSON, KANSAS LICENSED PROFESSIONAL LAND SURVEYOR, NO. 1584, DO HEREBY CERTIFY THAT THIS PLAT REPRESENTS THE RESULTS OF A SURVEY MADE ON THE GROUND UNDER MY SUPERVISION ON THE DATE OF 12-08-2013. NO EASEMENTS OR OTHER TITLE DOCUMENTS WERE PROVIDED TO THE SURVEYOR FOR THIS PROPERTY.

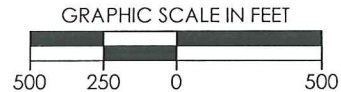

REVISION	SandRidge		
	"EVAN B SWD 3405 1-11" PART OF THE NE1/4 OF SECTION 11, T-34-S, R-05-W PROPOSED DRILL SITE HARPER COUNTY, KANSAS		
	SCALE: 1" = 500'	PLOT DATE: 12-09-2013	DRAWN BY: MF SHEET NO.: 1 OF 1

Evan B SWD 3405 1-11
Lease Information Sheet

Lease Description:

5.07 Acre Tract in NE/4 of Sec 11-34S-05W
Harper County, KS

Surface Owner:

SandRidge Exploration and Production, LLC
123 Robert S Kerr Avenue
Oklahoma City, OK 73102

Evan B SWD 3405 1-11

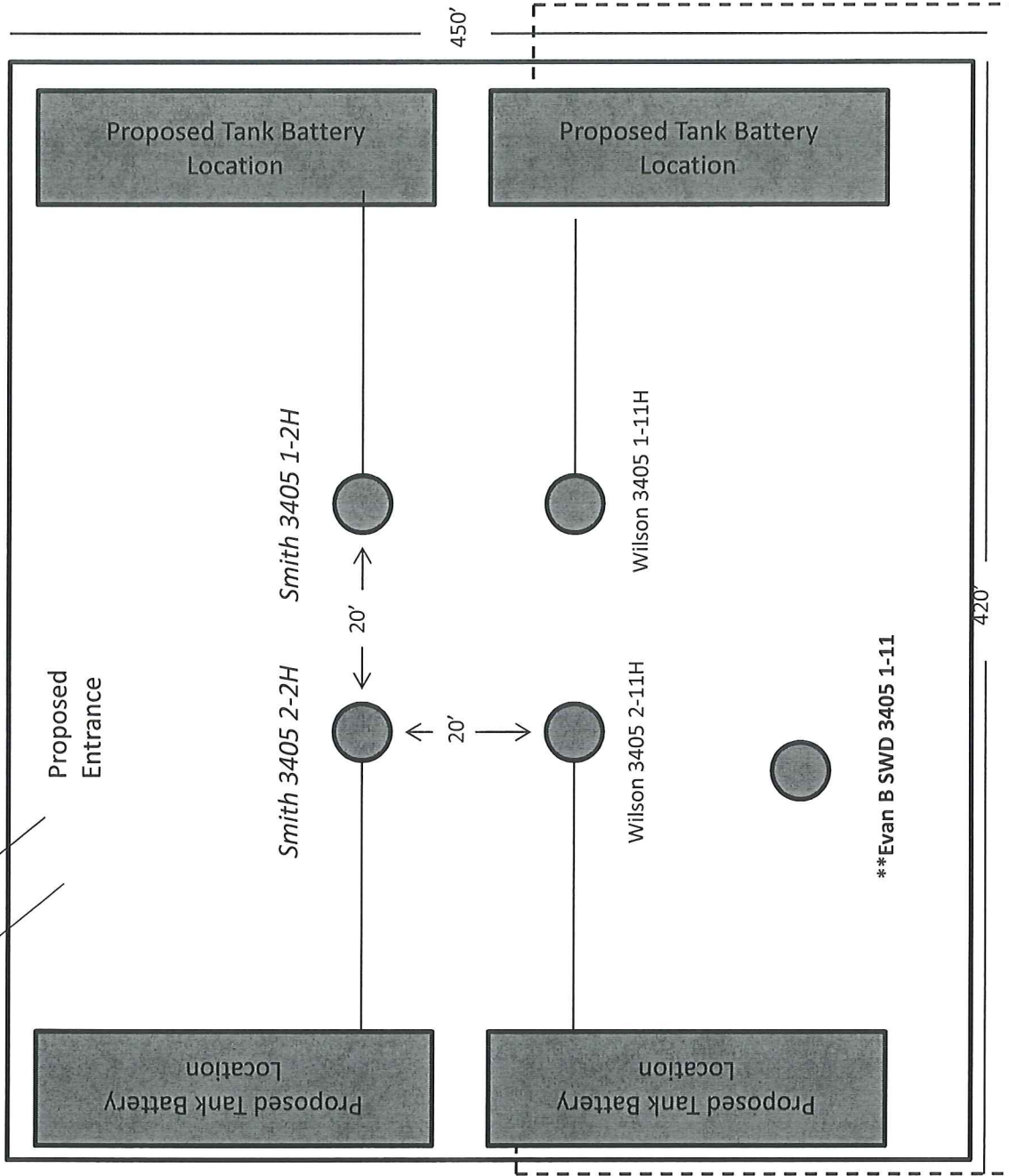

Proposed Entrance

Proposed Tank Battery Location

Proposed Tank Battery Location

Smith 3405 2-2H

Smith 3405 1-2H



20'

20'

450'

Proposed Tank Battery Location

Proposed Tank Battery Location

Wilson 3405 2-11H

Wilson 3405 1-11H



**Evan B SWD 3405 1-11



420'

Proposed Electric Line