

RUSSELL OIL, INC.
DIRKS LEASE
 SW. 1/4, SECTION 27, T15S, R35W
 LOGAN COUNTY, KANSAS

NO

ROAD

Notes:

1. Set (2) wood stakes at location site.
2. All flagging Red & Yellow.
3. Overhead power available in area of Sec. 27.
4. Kansas One Call System Inc. should be notified before excavation (1-800-344-7233).
5. CAUTION: Various pipelines in Sec. 27.
6. Contact landowner for best access and as to location of wood stakes in wheat.

ROAD

ROAD

27

DIRKS "A" #27-1
3120

Drillsite Location
 Dirks "A" #27-2
 670'FSL 1330'FWL

Ground Elevation = 3116

Y = 156098 X = 1086810

State Plane-NAD 27-Kansas North
 (Mapping Grade GPS Used)

WHEAT

NO

NO

1 MILE TO
 COUNTY ROAD

TRAIL

TANK BATTERY

TANK BATTERY

NO

ROAD

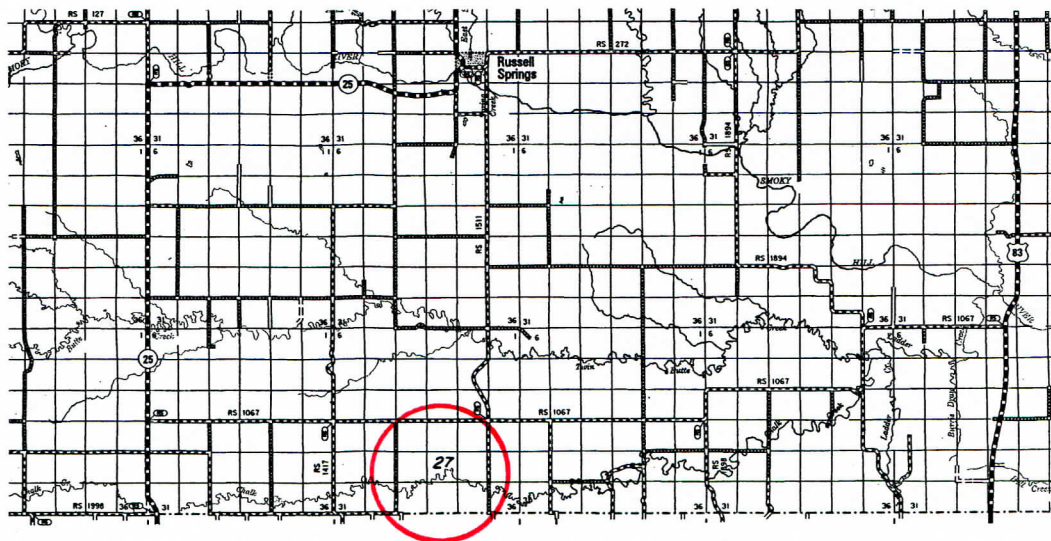

* Controlling data is based upon the best maps and photographs available to us and upon a regular section of land containing 640 acres.

* Approximate section lines were determined using the normal standard of care of oilfield surveyors practicing in the state of Kansas. The section corners, which establish the precise section lines, were not necessarily located, and the exact location of the drillsite location in the section is not guaranteed. Therefore, the operator securing this service and accepting this plot and all other parties relying thereon agree to hold Central Kansas Oilfield Services, Inc., its officers and employees harmless from all losses, costs and expenses and said entities released from any liability from incidental or consequential damages.

* Elevations derived from National Geodetic Vertical Datum.

Date January 29, 2014

CENTRAL KANSAS OILFIELD SERVICES, INC. (620)792-1977

* Ingress and egress to location as shown on this plot is per usage only and may not be legally opened for public use. Contact landowner, tenant and county road department for access.

