

**Pro-Stake LLC**  
 Oil Field & Construction Site Staking  
 P.O. Box 2324  
 Garden City, Kansas 67846  
 Office/Fax: (620) 276-6159  
 Cell: (620) 272-1499  
 burt@pro-stakellc.ksoxmail.com

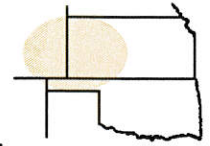

**001633**  
 PLAT NO.

**11503**  
 INVOICE NO.

**Landmark Resources, Inc.**

**Fairleigh #1-29**

OPERATOR

LEASE NAME

**Scott County, KS**

**29 16s 33w**  
 Sec. Twp. Rng.

**622' FSL - 472' FEL**

COUNTY

LOCATION SPOT

SCALE: **1" = 1000'**  
 DATE STAKED: **Jan. 28<sup>th</sup>, 2014**  
 MEASURED BY: **Kent C.**  
 DRAWN BY: **Norby S.**  
 AUTHORIZED BY: **Becky P.**



GR. ELEVATION: **3069.3'**

**Directions:** From the center of Pence, Ks at the intersection of Rd. 270 and Cherokee Rd. – Now go 5 miles East on Rd. 270 – Now go South 1 mile on Hereford Rd. to the NE corner section of 29-16s-33w – Now go 0.9 mile South on Hereford Rd. to ingress stake West into – Now go 472' West through milo stubble into staked location.

**Final ingress must be verified with landowner or Operator.**

*This drawing does not constitute a monumented survey or a land survey plat.*  
*This drawing is for construction purposes only.*

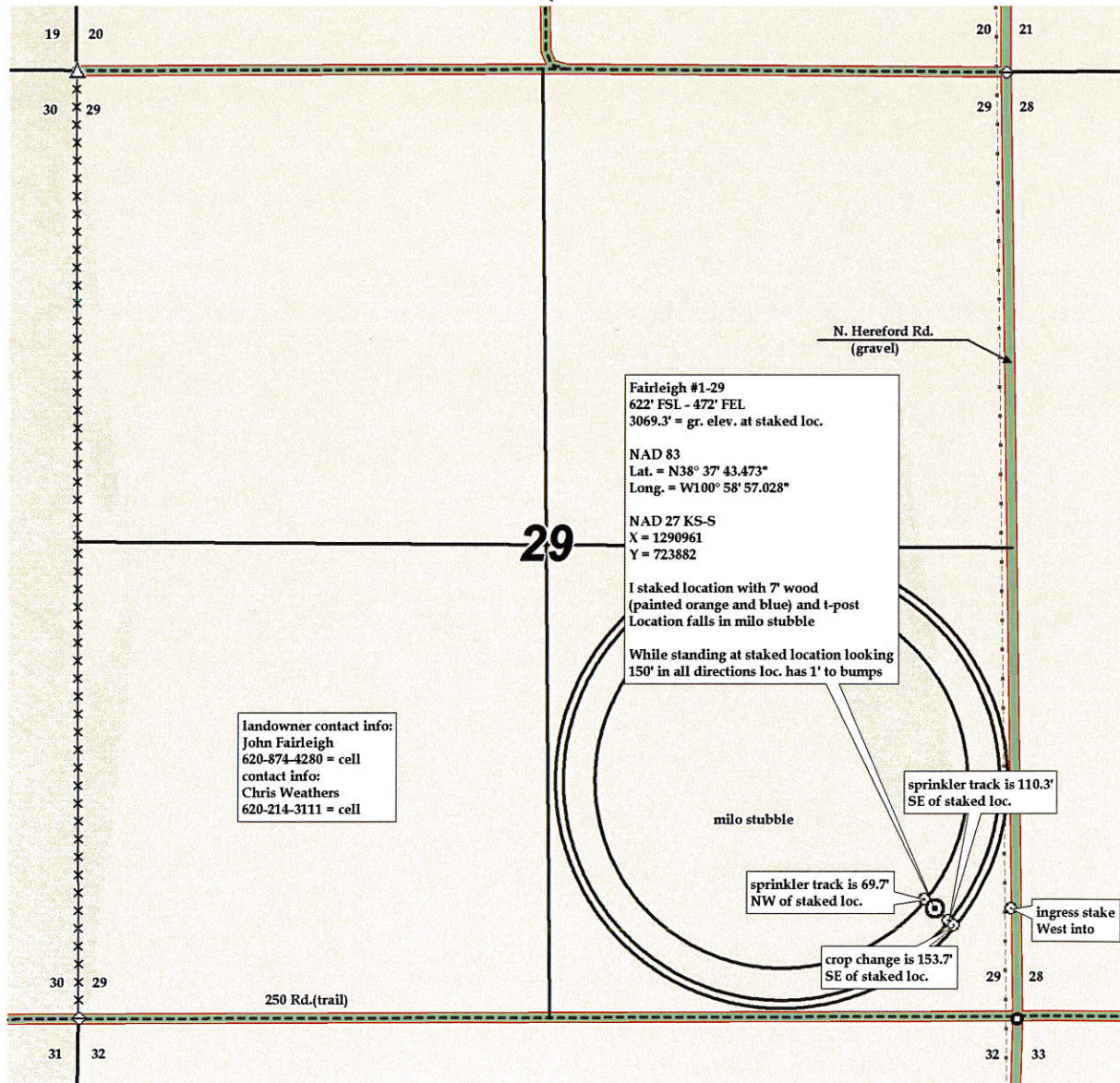

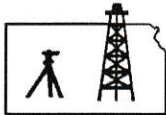

**Pro-Stake LLC**  
 Oil Field & Construction Site Staking  
 P.O. Box 2324  
 Garden City, Kansas 67846  
 Office/Fax: (620) 276-6159  
 Cell: (620) 272-1499  
 burt@pro-stakellc.kscoxmail.com

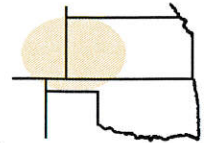

**001633**  
 PLAT NO.

**11503**  
 INVOICE NO.

**Landmark Resources, Inc.**

**Fairleigh #1-29**

OPERATOR

LEASE NAME

**Scott County, KS**

**29 16s 33w**

**622' FSL - 472' FEL**

COUNTY

Sec. Twp. Rng.

LOCATION SPOT

SCALE: 1" = 1000'  
 DATE STAKED: Jan. 28<sup>th</sup>, 2014  
 MEASURED BY: Kent C.  
 DRAWN BY: Norby S.  
 AUTHORIZED BY: Becky P.



GR. ELEVATION: **3069.3'**

**Directions:** From the center of Pence, Ks at the intersection of Rd. 270 and Cherokee Rd. - Now go 5 miles East on Rd. 270 - Now go South 1 mile on Hereford Rd. to the NE corner section of 29-16s-33w - Now go 0.9 mile South on Hereford Rd. to ingress stake West into - Now go 472'

' West through milo stubble into staked location.

**Final ingress must be verified with landowner or Operator.**

This drawing does not constitute a monumented survey or a land survey plat.

This drawing is for construction purposes only.

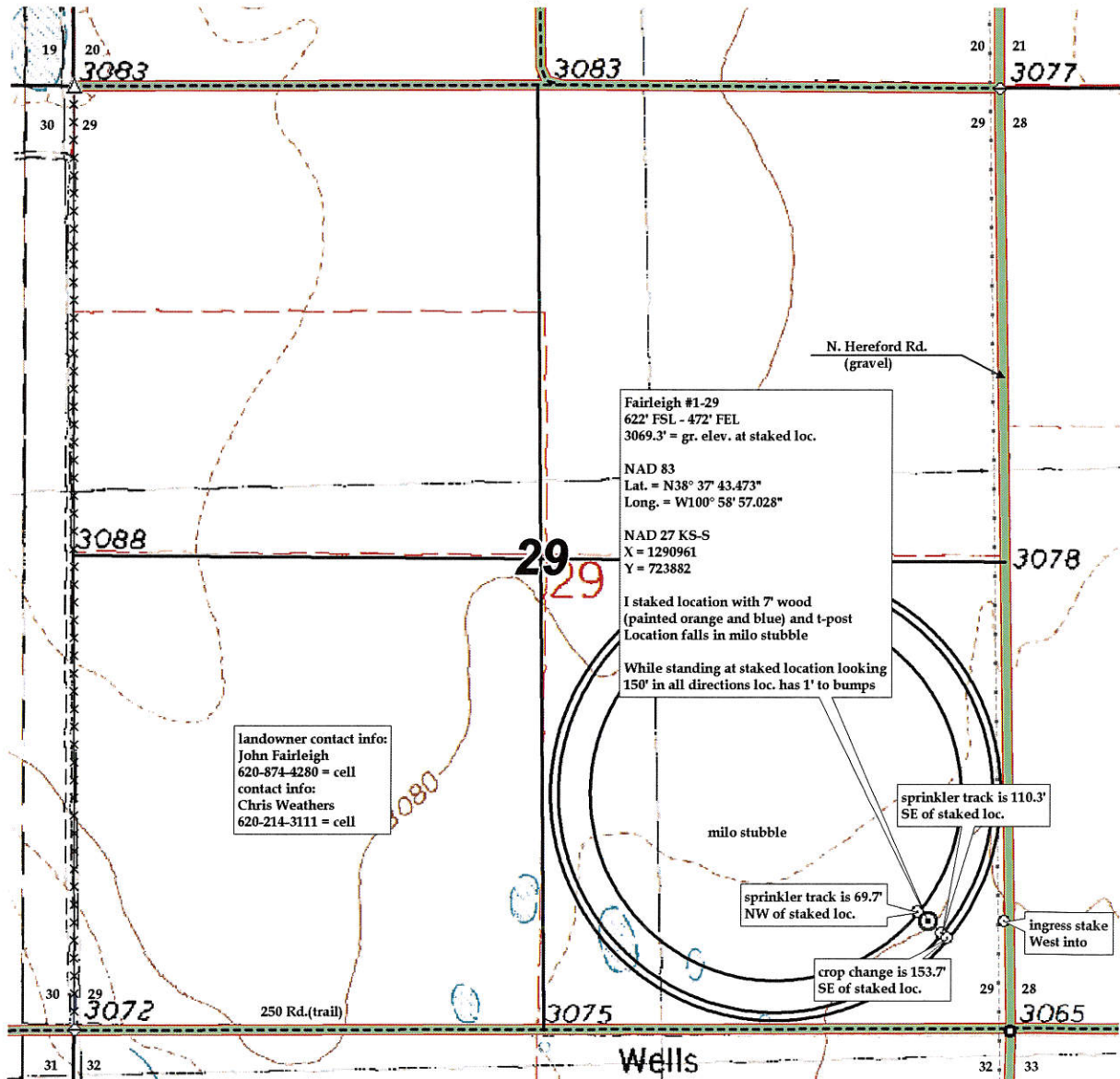



Landmark Resources, Inc.

1-29 Fairleigh

Section 29, 16S, 33W  
Scott Co., Kansas



- WELL SYMBOLS
- Location Only
  - ⊙ Suspended Well

January 30, 2014

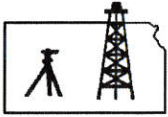

**Pro-Stake LLC**  
 Oil Field & Construction Site Staking  
 P.O. Box 2324  
 Garden City, Kansas 67846  
 Office/Fax: (620) 276-6159  
 Cell: (620) 272-1499  
 burt@pro-stakellc.kscoxmail.com

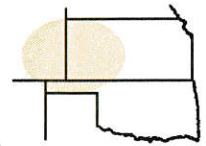

**001633**  
 PLAT NO.

**11503**  
 INVOICE NO.

**Landmark Resources, Inc.**

**Fairleigh #1-29**

OPERATOR

LEASE NAME

**Scott County, KS**

**29 16s 33w**  
 Sec. Twp. Rng.

**622' FSL - 472' FEL**

COUNTY

LOCATION SPOT

SCALE: 1" = 1000'  
 DATE STAKED: Jan. 28<sup>th</sup>, 2014  
 MEASURED BY: Kent C.  
 DRAWN BY: Norby S.  
 AUTHORIZED BY: Becky P.



GR. ELEVATION: 3069.3'

**Directions:** From the center of Pence, Ks at the intersection of Rd. 270 and Cherokee Rd. – Now go 5 miles East on Rd. 270 – Now go South 1 mile on Hereford Rd. to the NE corner section of 29-16s-33w – Now go 0.9 mile South on Hereford Rd. to ingress stake West into – Now go 472' West through milo stubble into staked location.  
**Final ingress must be verified with landowner or Operator.**

*This drawing does not constitute a monumented survey or a land survey plat.*  
*This drawing is for construction purposes only.*

