

Pro-Stake LLC
Oil Field & Construction Site Staking

P.O. Box 2324
Garden City, Kansas 67846
Office/Fax: (620) 276-6159
Cell: (620) 272-1499

burt@pro-stakellc.kscoxmail.com

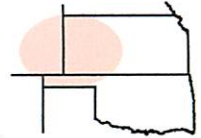

211834L
PLAT NO.

11407
INVOICE NO.

American Warrior, Inc.

OPERATOR

Scott County, KS

COUNTY

Palkowitsh #1-2

LEASE NAME

970' FNL - 1296' FEL

LOCATION SPOT

2 18s 34w
Sec. Twp. Rng.

SCALE: **1" = 1000'**
DATE STAKED: **Dec. 16th, 2013**
MEASURED BY: **Luke R.**
DRAWN BY: **Drew H.**
AUTHORIZED BY: **Cecil O.**



GR. ELEVATION: **3097.9'**

Directions: From the center of Scott City, Ks at the intersection of Hwy 96 & Hwy 83 – Now go 7 miles West on Hwy 96 – Now go 3 miles North on Eagle Rd to NE corner of section 2-18s-34w – Now go 0.2 mile West on trail to ingress stake South into – Now go 970' South through wheat stubble into staked location.

Final ingress must be verified with land owner or Operator

This drawing does not constitute a monumented survey or a land survey plat This drawing is for construction purposes only

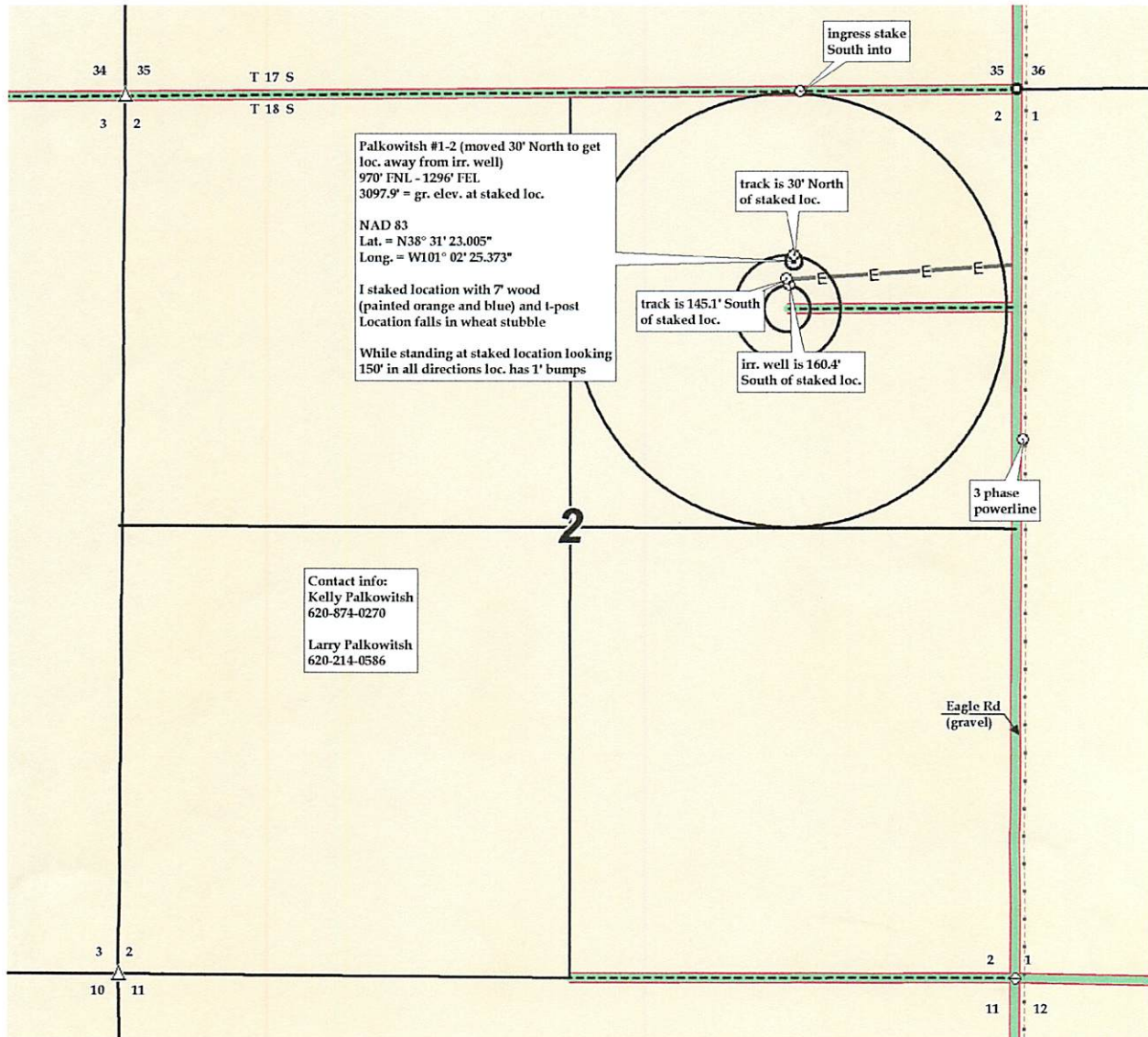

Contact info:
Kelly Palkowitsh
620-874-0270
Larry Palkowitsh
620-214-0586