

**Pro-Stake LLC**  
 Oil Field & Construction Site Staking  
 P.O. Box 2324  
 Garden City, Kansas 67846  
 Office/Fax: (620) 276-6159  
 Cell: (620) 272-1499  
 burt@prostakellc.kscoxmail.com

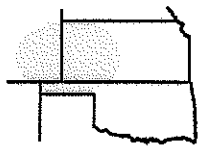

**322823**  
 PLAT NO.

**11524**  
 INVOICE NO.

**Ritchie Exploration, Inc.**

**#1 Frink 32C**

OPERATOR

LEASE NAME

**Ford County, KS**

**32 28s 23w**  
 Sec. Twp. Rng.

**1380' FSL - 480' FWL**

COUNTY

LOCATION SPOT

SCALE: 1" = 1000'  
 DATE STAKED: Feb. 10<sup>th</sup>, 2014  
 MEASURED BY: Kent C.  
 DRAWN BY: Norby S.  
 AUTHORIZED BY: Justin C.



GR. ELEVATION: 2514.2'

**Directions:** From the center of Ford, KS at the intersection of Hwy 400 & E 9<sup>th</sup> St East – Now go 0.7 mile North on Hwy 400 – Now go 5.4 miles West on Ford Ensign Rd – Now go 5.1 mile South on 120 Rd to the NE corner of section 32-28s-23w – Now go 1 mile South on 120 Rd – Now go 1 mile West on Wilburn/Million Dollar Rd. – Now go 0.2 mile North to ingress stake East-NE – Now go approx. 500' through pasture into staked location.

**Final ingress must be verified with land owner or Operator.**

*This drawing does not constitute a monumented survey or a land survey plat.  
 This drawing is for construction purposes only.*

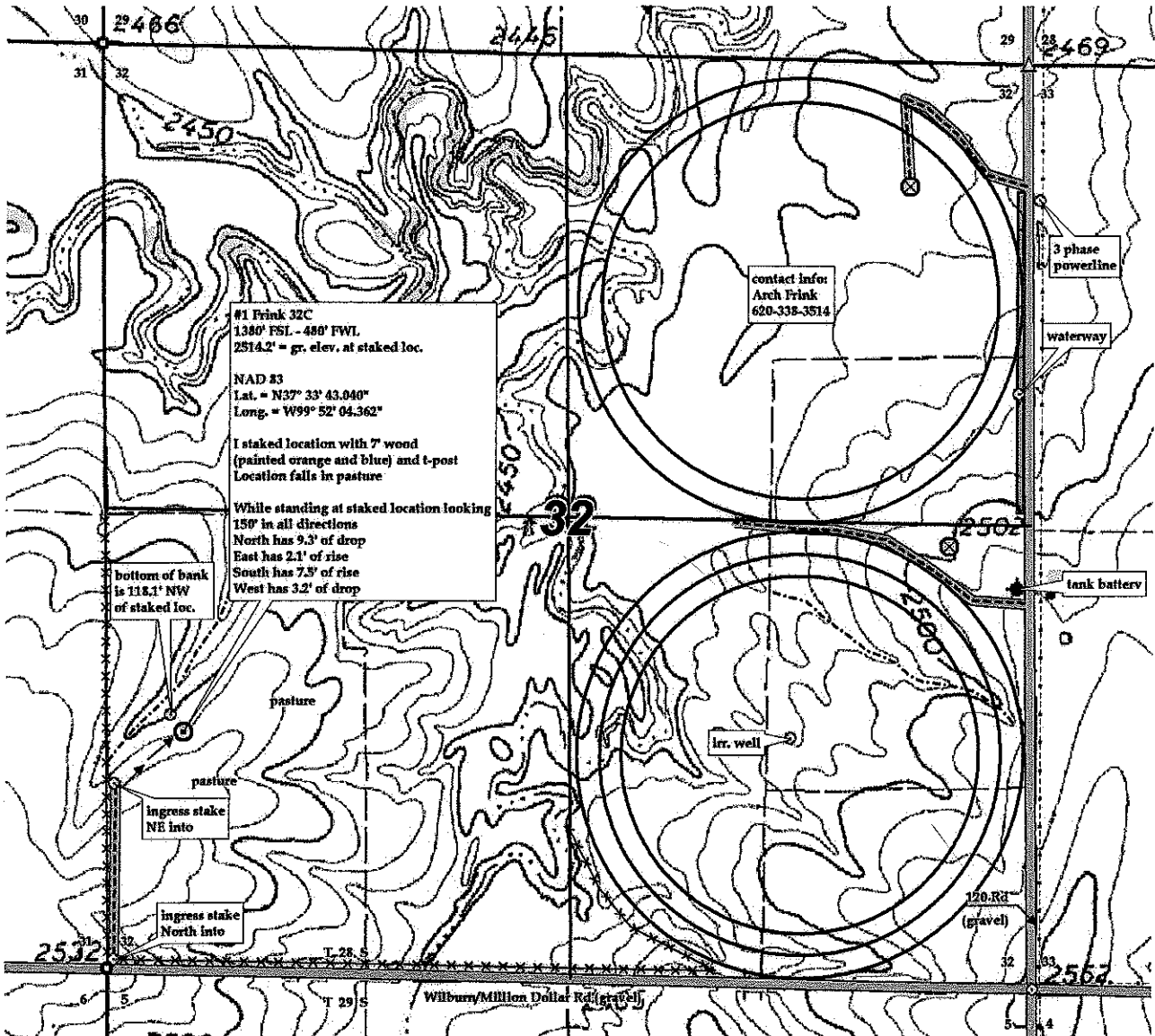

KANSAS SURFACE OWNER NOTIFICATION ACT

R 23 W

T  
28  
S

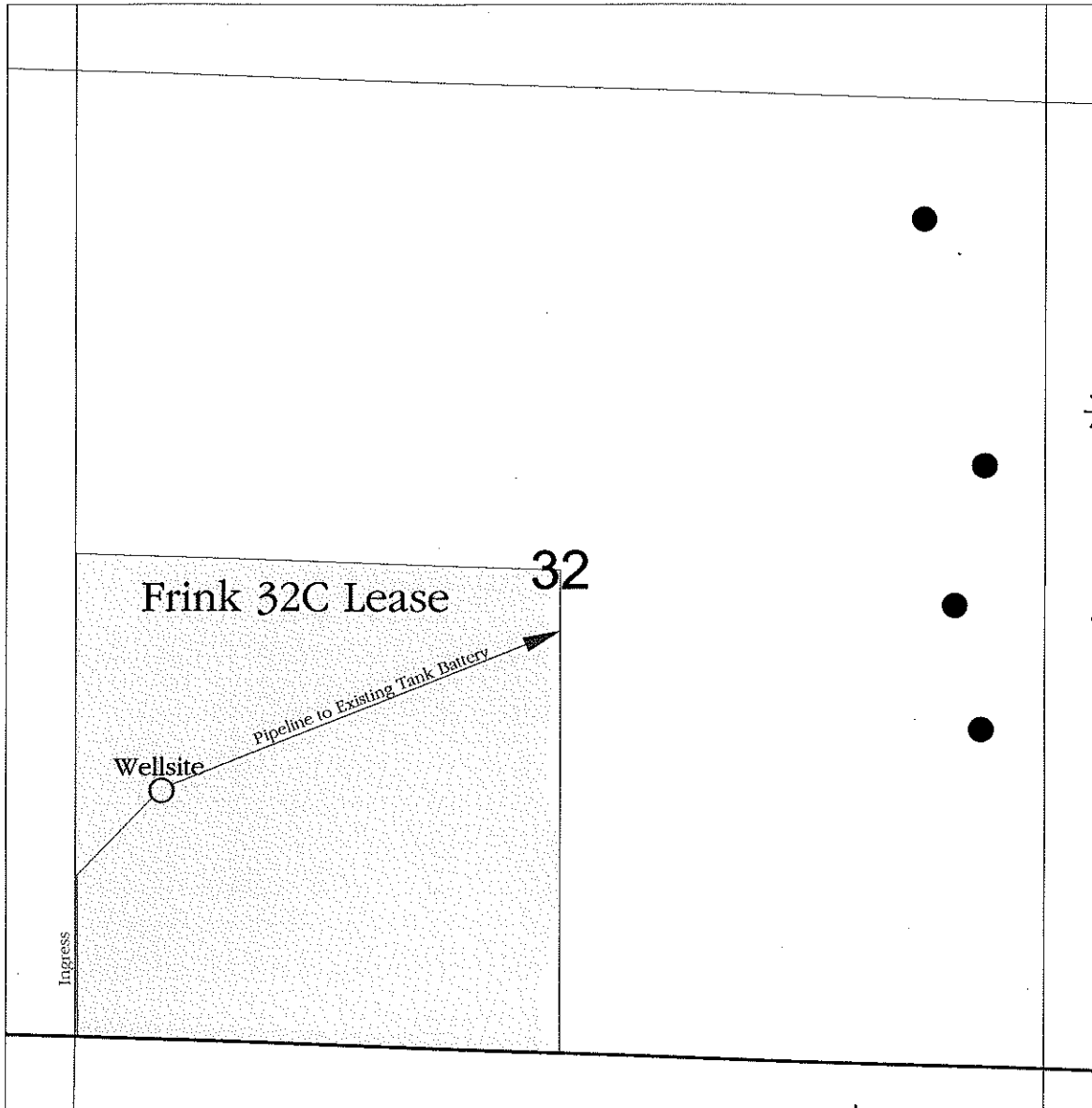

SCALE = 1 : 12,000

FORD COUNTY, KANSAS