

Pro-Stake LLC
 Oil Field & Construction Site Staking
 P.O. Box 2324
 Garden City, Kansas 67846
 Office/Fax: (620) 276-6159
 Cell: (620) 272-1499
 burt@prostakellc.kscoxmail.com

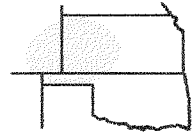

321233L
 PLAT NO.

11436
 INVOICE NO.

Murfin Drilling Company Inc.

ALC LLC #1-33

OPERATOR

LEASE NAME

Logan County, KS

2302' FNL - 2610' FWL

COUNTY

LOCATION SPOT

33 12s 33w
 Sec. Twp. Rng.

SCALE: **1" = 1000'**
 DATE: **Dec. 30th, 2013**
 MEASURED BY: **Luke R.**
 DRAWN BY: **Drew H.**
 AUTHORIZED BY: **Shauna G.**



GR. ELEVATION: **3129.4'**

Directions: From the South side of Oakley Ks at the intersection of Hwy 83 & Hwy 40 – Now go 11 miles South on Hwy 83 – Now go 7 miles West on Seneca Rd to the SE corner of section 33-12s-33w – Now go 1 mile North on 370 Rd – Now go 0.9 mile West to ingress stake S-SE into – Now go approx. 2460' through corn stubble to ingress stake East into – Now go approx. 1330' East through corn stubble into staked location. Final ingress must be verified by land owner or Operator.

This drawing does not constitute a monumented survey or a land survey plat.
This drawing is for construction purposes only.

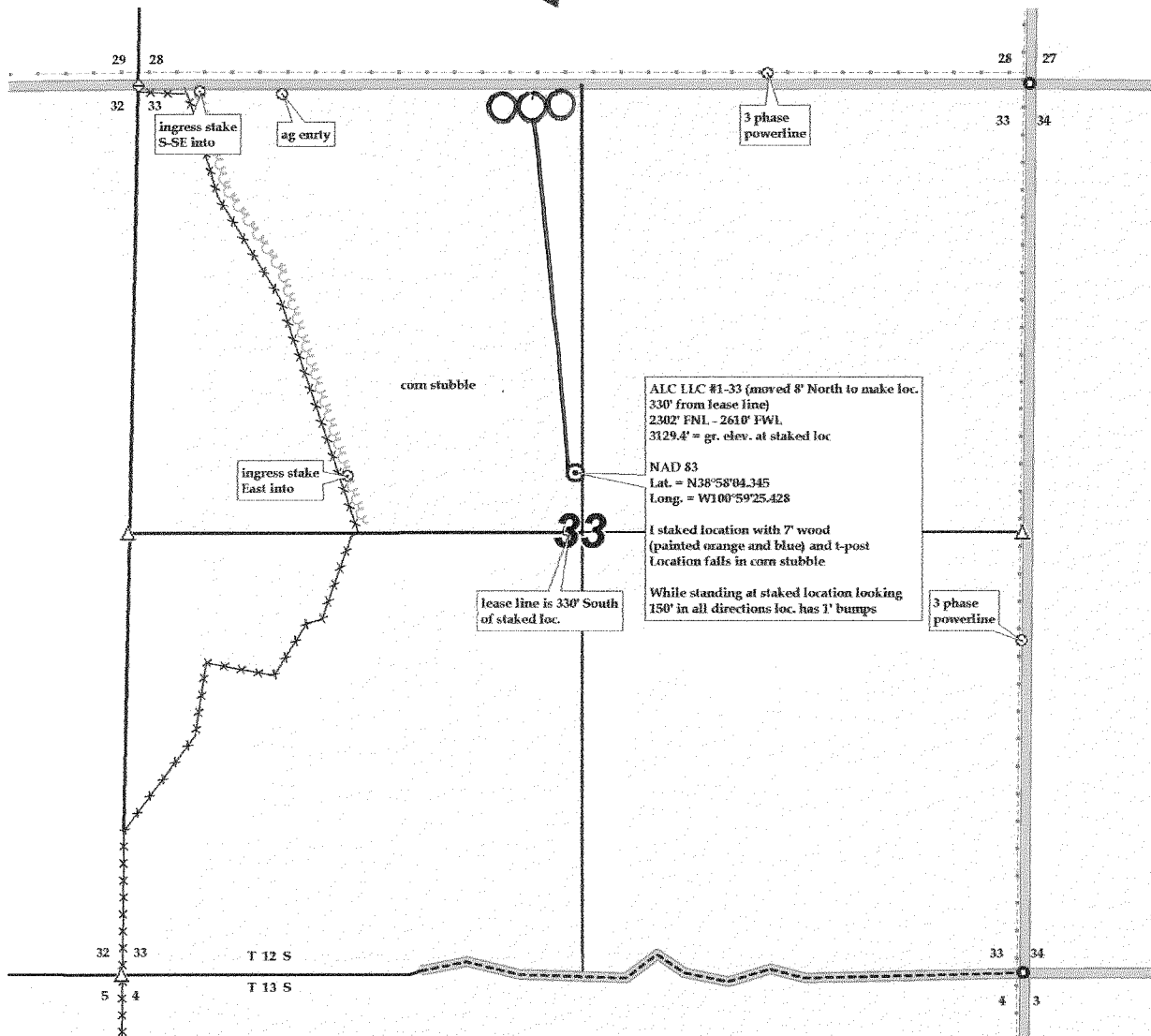

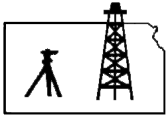

Pro-Stake LLC
 Oil Field & Construction Site Staking
 P.O. Box 2324
 Garden City, Kansas 67846
 Office/Fax: (620) 276-6159
 Cell: (620) 272-1499
 burt@prostakellc.kscoxmail.com

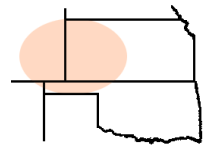

321233L
 PLAT NO.

11436
 INVOICE NO.

Murfin Drilling Company Inc.

ALC LLC #1-33

OPERATOR

LEASE NAME

Logan County, KS

2302' FNL - 2610' FWL

COUNTY

33 12s 33w
 Sec. Twp. Rng.

LOCATION SPOT

SCALE: **1" = 1000'**
 DATE: **Dec. 30th, 2013**
 MEASURED BY: **Luke R.**
 DRAWN BY: **Drew H.**
 AUTHORIZED BY: **Shauna G.**



GR. ELEVATION: **3129.4'**

Directions: From the South side of Oakley Ks at the intersection of Hwy 83 & Hwy 40 – Now go 11 miles South on Hwy 83 – Now go 7 miles West on Seneca Rd to the SE corner of section 33-12s-33w – Now go 1 mile North on 370 Rd – Now go 0.9 mile West to ingress stake S-SE into – Now go approx. 2460' through corn stubble to ingress stake East into – Now go approx. 1330' East through corn stubble into staked location.

Final ingress must be verified by land owner or Operator.

This drawing does not constitute a monumented survey or a land survey plat. This drawing is for construction purposes only.

