



**Notice:** Fill out COMPLETELY and return to Conservation Division at the address below within 60 days from plugging date.

KANSAS CORPORATION COMMISSION 1186156  
OIL & GAS CONSERVATION DIVISION

Form CP-4  
March 2009

Type or Print on this Form  
Form must be Signed  
All blanks must be Filled

**WELL PLUGGING RECORD**  
K.A.R. 82-3-117

OPERATOR: License #: \_\_\_\_\_  
 Name: \_\_\_\_\_  
 Address 1: \_\_\_\_\_  
 Address 2: \_\_\_\_\_  
 City: \_\_\_\_\_ State: \_\_\_\_\_ Zip: \_\_\_\_\_ + \_\_\_\_\_  
 Contact Person: \_\_\_\_\_  
 Phone: ( \_\_\_\_\_ ) \_\_\_\_\_  
 Type of Well: (Check one)  Oil Well  Gas Well  OG  D&A  Cathodic  
 Water Supply Well  Other: \_\_\_\_\_  SWD Permit #: \_\_\_\_\_  
 ENHR Permit #: \_\_\_\_\_  Gas Storage Permit #: \_\_\_\_\_  
 Is ACO-1 filed?  Yes  No If not, is well log attached?  Yes  No  
 Producing Formation(s): List All (If needed attach another sheet)  
 \_\_\_\_\_ Depth to Top: \_\_\_\_\_ Bottom: \_\_\_\_\_ T.D. \_\_\_\_\_  
 \_\_\_\_\_ Depth to Top: \_\_\_\_\_ Bottom: \_\_\_\_\_ T.D. \_\_\_\_\_  
 \_\_\_\_\_ Depth to Top: \_\_\_\_\_ Bottom: \_\_\_\_\_ T.D. \_\_\_\_\_

API No. 15 - \_\_\_\_\_  
 Spot Description: \_\_\_\_\_  
 \_\_\_\_\_ - \_\_\_\_\_ - \_\_\_\_\_ Sec. \_\_\_\_\_ Twp. \_\_\_\_\_ S. R. \_\_\_\_\_  East  West  
 \_\_\_\_\_ Feet from  North /  South Line of Section  
 \_\_\_\_\_ Feet from  East /  West Line of Section  
 Footages Calculated from Nearest Outside Section Corner:  
 NE  NW  SE  SW  
 County: \_\_\_\_\_  
 Lease Name: \_\_\_\_\_ Well #: \_\_\_\_\_  
 Date Well Completed: \_\_\_\_\_  
 The plugging proposal was approved on: \_\_\_\_\_ (Date)  
 by: \_\_\_\_\_ (KCC District Agent's Name)  
 Plugging Commenced: \_\_\_\_\_  
 Plugging Completed: \_\_\_\_\_

Show depth and thickness of all water, oil and gas formations.

Oil, Gas or Water Records		Casing Record (Surface, Conductor & Production)			
Formation	Content	Casing	Size	Setting Depth	Pulled Out

Describe in detail the manner in which the well is plugged, indicating where the mud fluid was placed and the method or methods used in introducing it into the hole. If cement or other plugs were used, state the character of same depth placed from (bottom), to (top) for each plug set.

Plugging Contractor License #: \_\_\_\_\_ Name: \_\_\_\_\_  
 Address 1: \_\_\_\_\_ Address 2: \_\_\_\_\_  
 City: \_\_\_\_\_ State: \_\_\_\_\_ Zip: \_\_\_\_\_ + \_\_\_\_\_  
 Phone: ( \_\_\_\_\_ ) \_\_\_\_\_  
 Name of Party Responsible for Plugging Fees: \_\_\_\_\_  
 State of \_\_\_\_\_ County, \_\_\_\_\_, ss.  
 \_\_\_\_\_  Employee of Operator or  Operator on above-described well,  
 (Print Name)

being first duly sworn on oath, says: That I have knowledge of the facts statements, and matters herein contained, and the log of the above-described well is as filed, and the same are true and correct, so help me God.

Submitted Electronically

Mail to: KCC - Conservation Division, 130 S. Market - Room 2078, Wichita, Kansas 67202

BARTLESVILLE, OK 918/338-0808

EL DORADO, KS 316/322-7022

EUREKA, KS 620/583-7664

PONCA CITY, OK 580/762-2303

OAKLEY, KS 785/672-8822

OTTAWA, KS 785/242-4044

THAYER, KS 620/839-5269

GILLETTE, WY 307/686-4914

CUSHING, OK 918/225-2650

Signed \_\_\_\_\_

Date \_\_\_\_\_

=====  
 Parts: 305.98 Freight: .00 Tax: 22.56 AR 1626.21  
 Labor: .00 Misc: .00 Total: 1626.21  
 Sublt: .00 Supplies: .00 Change: .00  
 =====

*Cement sold used  
 @ 11/12/13*

Part Number	Description	Qty	Unit Price	Total
1124	50/50 POZ CEMENT MIX	25.00	11.5000	287.50
118B	PREMIUM GEL / BENTONITE	84.00	.2200	18.48
368	P & A NEW WELL	1.00	1085.00	1085.00
368	EQUIPMENT MILEAGE (ONE WAY)	.00	4.20	.00
369	80 BBL VACUUM TRUCK (CEMENT)	1.00	90.00	90.00
510	TON MILEAGE DELIVERY	87.00	1.41	122.67
Description		Hours	Unit Price	Total
Total				1626.21

BRADLEY OIL COMPANY  
 P O BOX 21614  
 OKLAHOMA CITY OK 73156-1614  
 (405) 751-9146  
 GILLESPIE B-5  
 44741  
 NE 30-14-22  
 10-16-2013  
 KS

INVOICE # 263259  
 Invoice Date: 10/17/2013  
 Terms: 0/0/30,n/30  
 Page 1

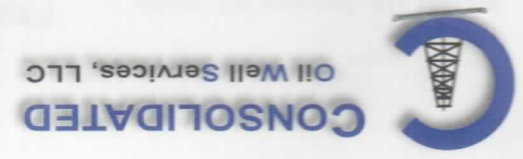

**REMIT TO**  
 Consolidated Oil Well Services, LLC  
 Dept. 970  
 P.O. Box 4346  
 Houston, TX 77210-4346

MAIN OFFICE  
 P.O. Box 884  
 Chanute, KS 66720  
 620/431-9210 • 1-800/467-8676  
 Fax 620/431-0012