

**LINN OPERATING INC. E.M. PHILLIPPI #5 ATU-239**  
 195' FNL  
 225' FWL  
 NW/4 OF NW/4 OF NW/4 OF NW/4 OF  
 SECTION 25, T-28-S, R-39-W  
 LATITUDE: 37°35'26.86988" N  
 LONGITUDE: 101°32'36.21057" W  
 GROUND ELEVATION: 3162.0'



*Keller*  
 Surveying &  
 Mapping

2330 B LAKEVIEW DRIVE  
 AMARILLO, TEXAS 79109  
 PH: (806) 418-5253

DRAWN BY: JOK  
 APPROVED BY: JOK  
 SCALE: 1" = 200'  
 DATE: 12/13/13

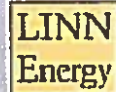

HABDAD:LINE

2225 W. OKLAHOMA AVE.  
 ULYSSES KANSAS 67880  
 PH: (620) 356-6940  
 FAX: (620) 356-6950

**DRIVING DIRECTIONS:**

- BEGINNING AT INTERSECTION OF US HWY 160 & HWY 25
- 1) 10 MILES WEST ON HWY 160
  - 2) 1 MILE NORTH ON ROAD B
  - 3) WELL AT INTERSECTION OF ROADS 11 & B

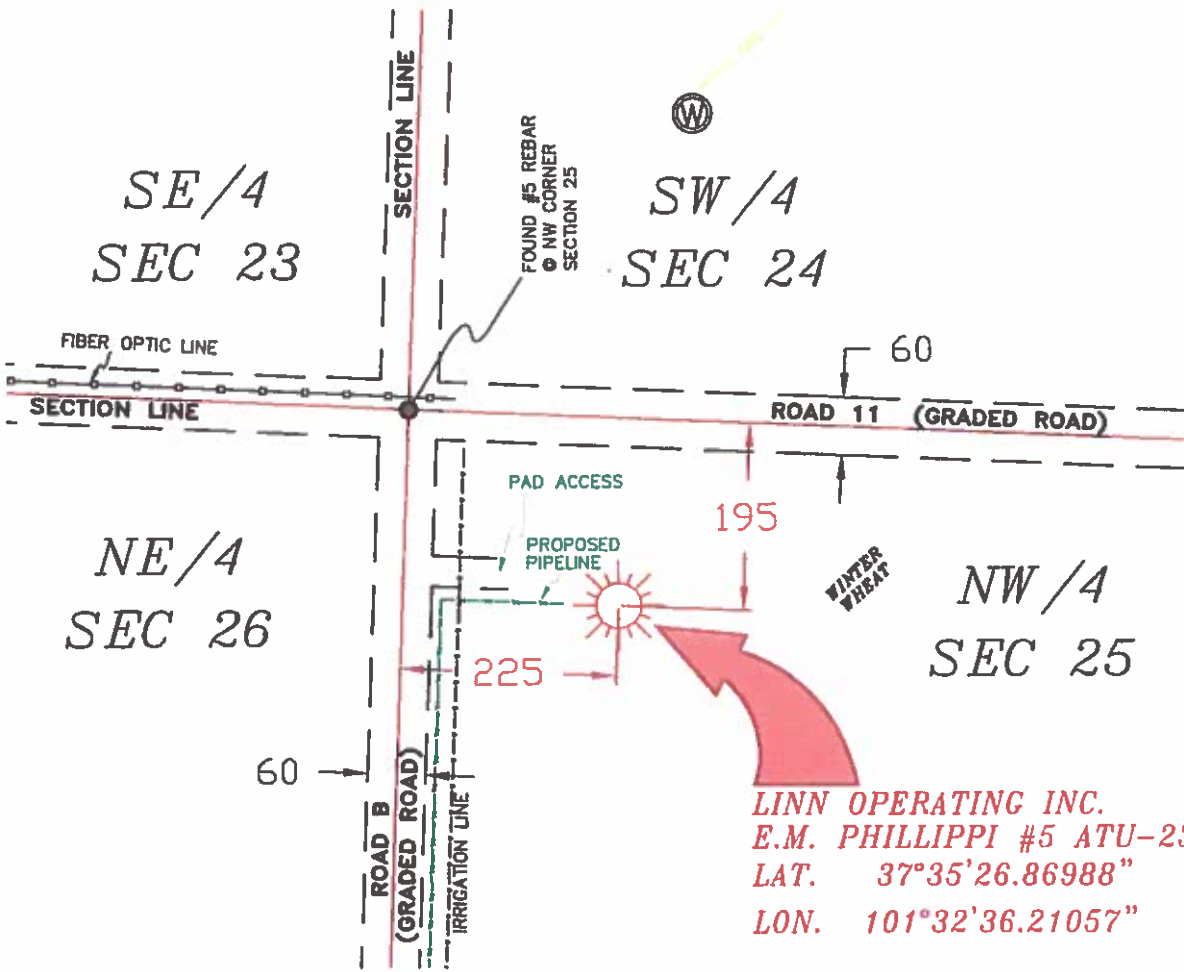

**LINN OPERATING INC.**  
**E.M. PHILLIPPI #5 ATU-239**  
 LAT. 37°35'26.86988"  
 LON. 101°32'36.21057"

- NOTES:**
- 1) THIS PLAT DOES NOT REPRESENT A TRUE BOUNDARY SURVEY. THE FOOTAGES AND TIES SHOWN ARE FROM LINES OF OCCUPATION WHICH MAY NOT BE ACTUAL PROPERTY LINES.
  - 2) CONTRACTOR TO CONTACT ONE-CALL FOR FOREIGN UTILITY LOCATIONS PRIOR TO ANY EXCAVATION OR CONSTRUCTION.
  - 3) NAD 27 LAT-LONG

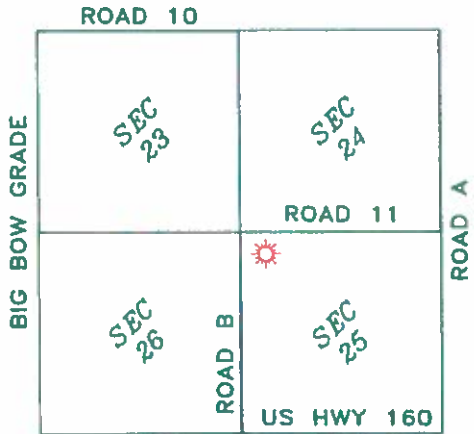

T-28-S, R-39-W  
 STANTON COUNTY, KANSAS



JOHN DAVID KELLER, L.S. NO. 1518

**LINN OPERATING INC.**  
**E.M. PHILLIPPI #5 ATU-239**  
 SECTIONS 23, 24, 25 & 26  
 T-28-S, R-39-W  
 STANTON COUNTY, KANSAS

# PLAT AND CERTIFICATION OF ACREAGE ATTRIBUTABLE TO A GAS WELL

Kansas Corporation Commission, Conservation Division  
 Finney State Office Building, 130 South Market, Room 2078  
 Wichita, Kansas 67202

API NUMBER 15- \_\_\_\_\_

OPERATOR LINN Operating, Inc.  
 LEASE E.M. Phillippi  
 WELL NUMBER 5 ATU-239  
 FIELD Hugoton-Panoma

NUMBER OF ACRES ATTRIBUTABLE TO WELL 640  
 QTR/QTR/QTR OF ACREAGE NW - NW - NW

LOCATION OF WELL: COUNTY Stanton

195 N feet from south/north line of section  
225 W feet from east / west line of section

SECTION 25 TWP 28 (S) RG 39W E/W  
 IS SECTION X REGULAR or \_\_\_\_\_ IRREGULAR  
 IF SECTION IS IRREGULAR, LOCATE WELL FROM  
 NEAREST CORNER BOUNDARY. (check line below)  
 Section corner used: NE NW SE SW

(Show the location of the well and shade attributable acreage for prorated or spaced wells).  
 (Show the footage to the nearest lease or unit boundary line; and show footage to the nearest common source supply well).

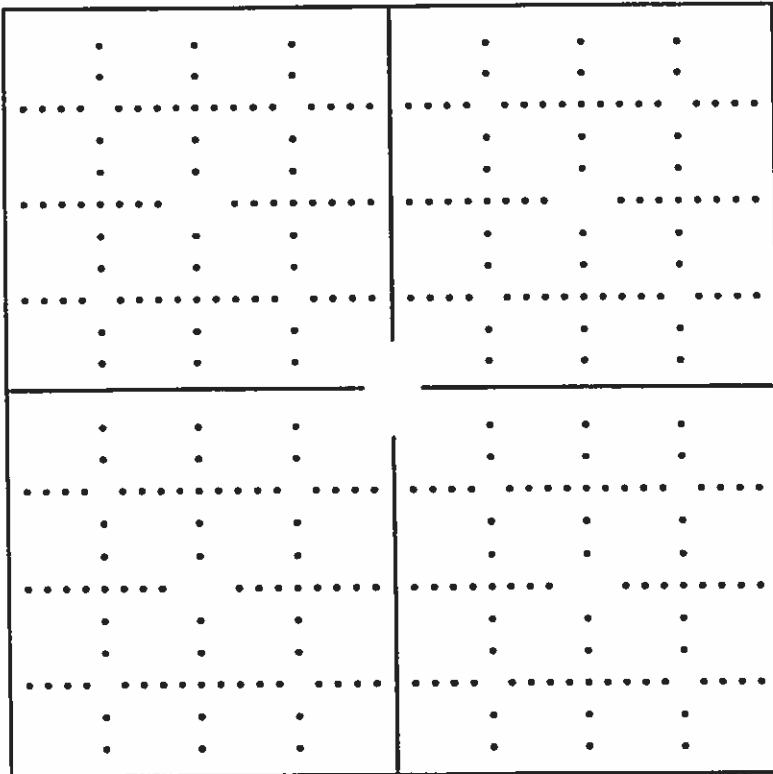

*see attachment  
w/ map*

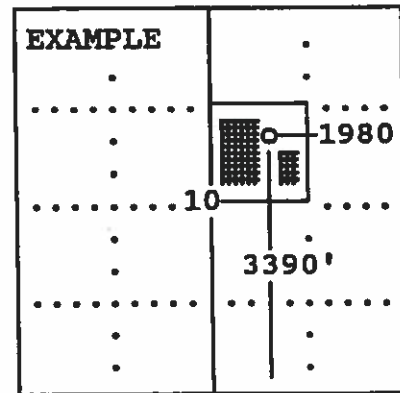

The undersigned hereby certifies as Regulatory Compliance Advisor (title) for  
LINN Operating, Inc. (Co.), a duly authorized agent, that all

information shown hereon is true and correct to the best of my knowledge and belief, that all acreage claimed attributable to the well named herein is held by production from that well and hereby make application for an allowable to be assigned to the well upon the filing of this form and the State test, whichever is later.

Signature *Shawn H. ...*

Subscribed and sworn to before me on this 3rd day of February, 19 2014

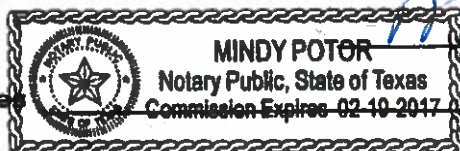

*Mindy Potore*  
 Notary Public  
 FORM CG-8 (12/94)

My Commission expires \_\_\_\_\_

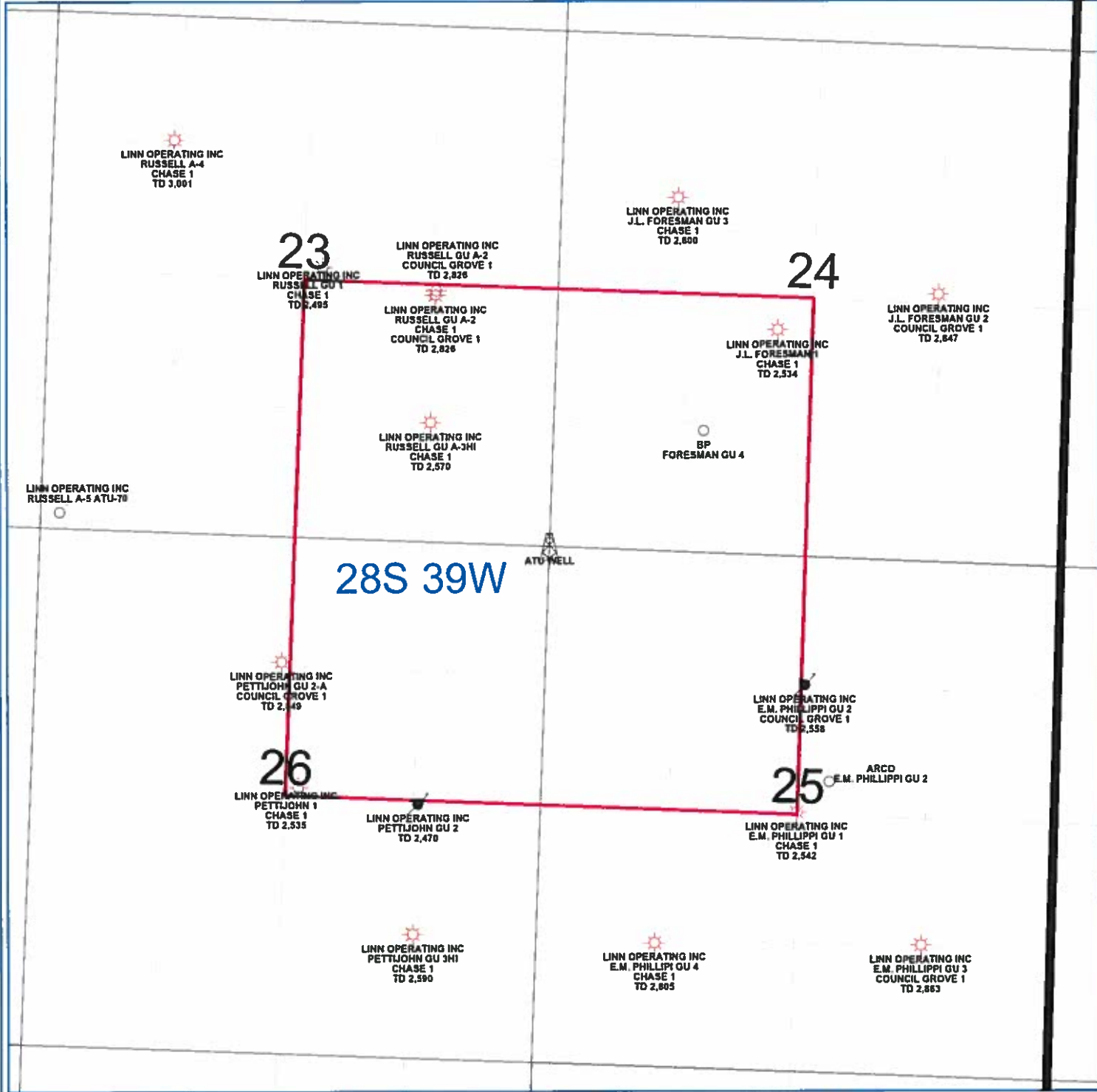

PETRA 4/25/2013 9:39:57 AM

LINN Operating Inc	
Hugoton Kansas	
ATU Location	
Stanton Co. 28S - 39W	
<b>WELL SYMBOLS</b> ABANDONED LOCATION ATU Well Location Gas Well Plugged and Abandoned LOCATION	