

LINN OPERATING INC. O. E. JOSSERAND #4 ATU-234

284' FSL

207' FEL

SE/4 OF SE/4 OF SE/4 OF SE/4 OF

SECTION 25, T-28-S, R-40-W

LATITUDE: 37°34'40.23637" N

LONGITUDE: 101°38'07.27626" W

GROUND ELEVATION: 3229.1'



2330 B LAKEVIEW DRIVE
AMARILLO, TEXAS 79109
PH (806)418-5253

DRAWN BY: DWT

APPROVED BY: JOK

SCALE 1" = 200'

DATE: 12/31/13

LINN
Energy

2225 W OKLAHOMA AVE.

ULYSSES KANSAS 67880

PH: (620)356-6940

FAX: (620)356-6950

DRIVING DIRECTIONS:

BEGINNING AT INTERSECTION OF US HWY 160 & HWY 25

1) 15 MILES WEST ON HWY 160



LINN OPERATING INC.
O. E. JOSSERAND #4 ATU-234
LAT. 37°34'40.23637"
LON. 101°38'07.27626"

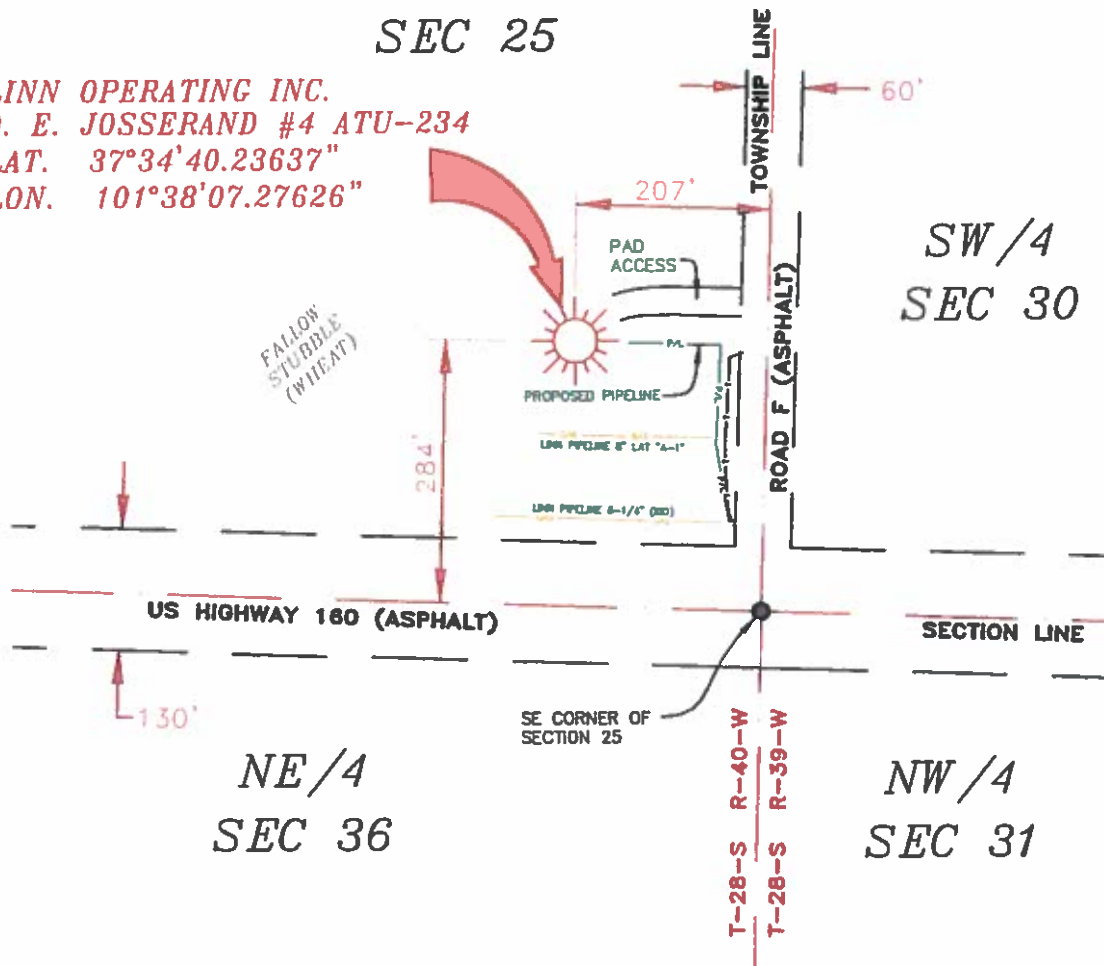

NOTES:

- 1) THIS PLAN DOES NOT REPRESENT A TRUE BOUNDARY SURVEY. THE FOOTAGES AND THIS SHOROT ARE FROM LINES OF OCCUPATION WHICH MAY NOT BE ACTUAL PROPERTY LINES.
- 2) COOPERATION TO CONTACT ONE CALL FOR FOREIGN UTILITY LOCATIONS PRIOR TO ANY EXCAVATION OR CONSTRUCTION.
- 3) UAD 27 LAT-LONG.

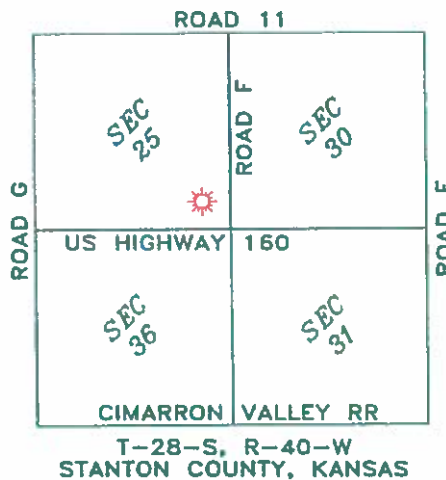

JOHN DAVID KELLER, L.S. NO. 1518

LINN OPERATING INC.
FRED SHORE B-5 ATU-231
SECTIONS 25 & 36, SECTIONS 30 & 31
T-28-S, R-40-W, T-28-S, R-39-W
STANTON COUNTY, KANSAS

PLAT AND CERTIFICATION OF ACREAGE ATTRIBUTABLE TO A GAS WELL

Kansas Corporation Commission, Conservation Division
 Finney State Office Building, 130 South Market, Room 2078
 Wichita, Kansas 67202

API NUMBER 15- _____

LOCATION OF WELL: COUNTY Stanton

OPERATOR LINN Operating, Inc.

284 S feet from south/north line of section

LEASE O.E. Josserand

207 E feet from east / west line of section

WELL NUMBER 4 ATU-234

FIELD Hugoton-Panoma

SECTION 25 TWP 28 (S) RG 40W E/W

NUMBER OF ACRES ATTRIBUTABLE TO WELL 640

IS SECTION X REGULAR or _____ IRREGULAR

QTR/QTR/QTR OF ACREAGE SE - SE - SE

IF SECTION IS IRREGULAR, LOCATE WELL FROM

NEAREST CORNER BOUNDARY. (check line below)

Section corner used: NE NW SE SW

(Show the location of the well and shade attributable acreage for prorated or spaced wells).
 (Show the footage to the nearest lease or unit boundary line; and show footage to the nearest common source supply well).

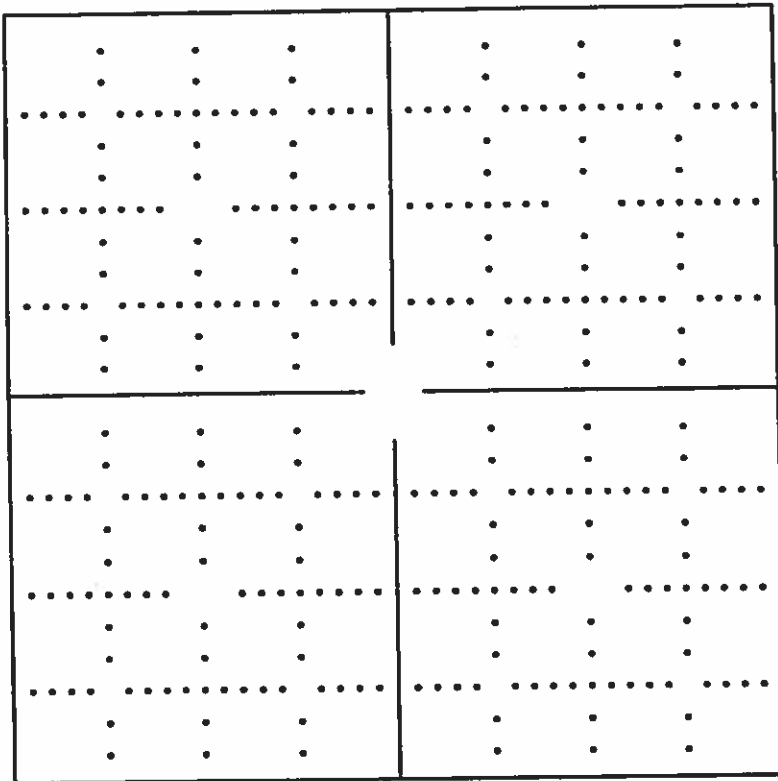

see attached map

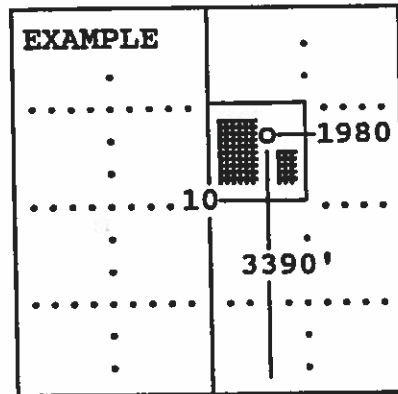

SEWARD CO.

The undersigned hereby certifies as Regulatory Compliance Advisor (title) for

LINN Operating, Inc. (Co.), a duly authorized agent, that all

information shown hereon is true and correct to the best of my knowledge and belief, that all acreage claimed attributable to the well named herein is held by production from that well and hereby make application for an allowable to be assigned to the well upon the filing of this form and the State test, whichever is later.

Signature *James H. Henry*

Subscribed and sworn to before me on this 3rd day of February, 19 2014

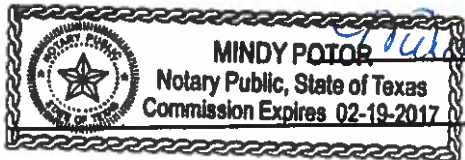

Mindy Potor
 Notary Public

My Commission expires _____

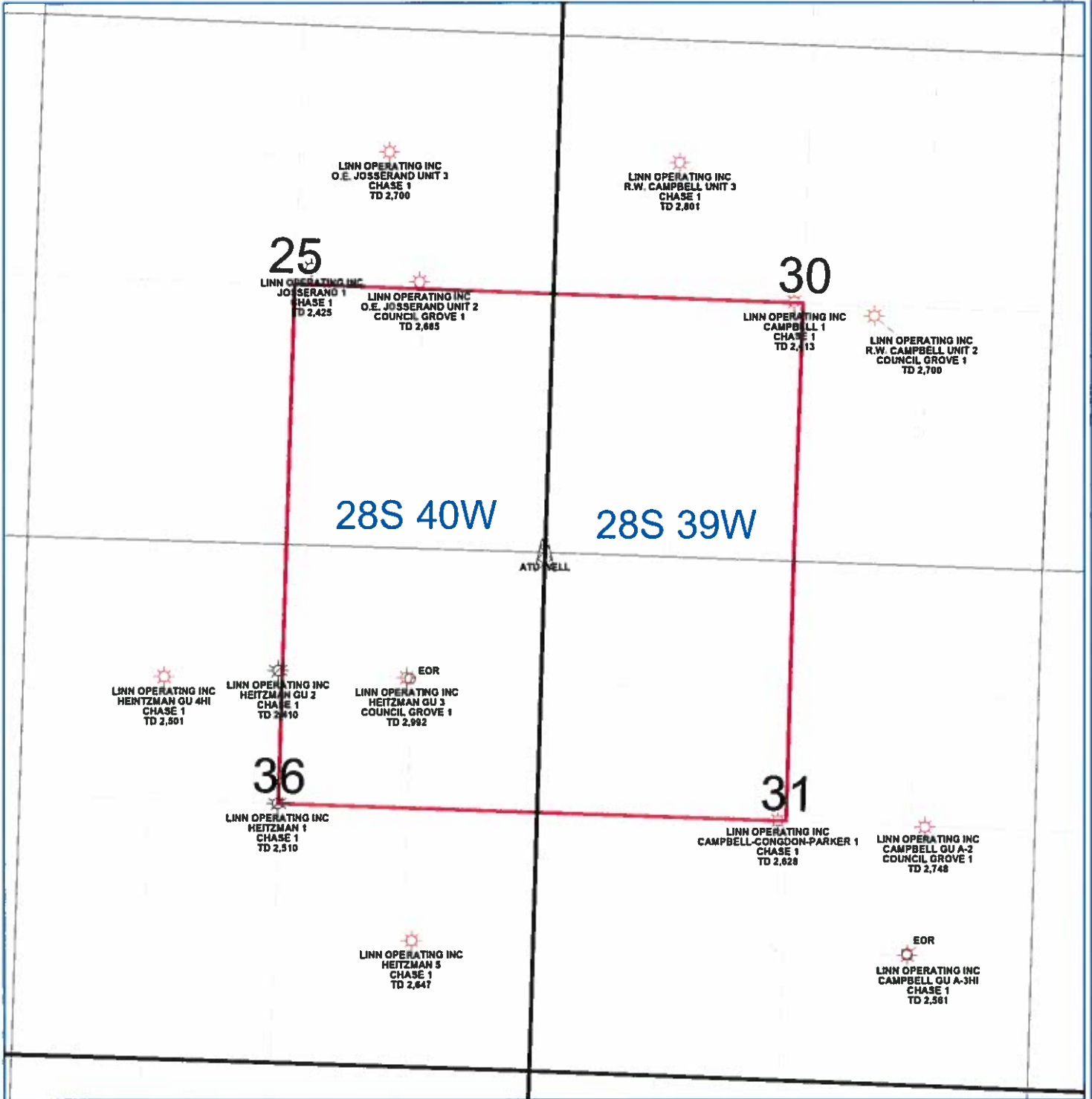

PETRA 4/25/2013 8:55 31 AM

LINN Operating Inc	
Hugoton Kansas	
ATU Location	
Stanton Co. 28S - 40/39W	
WELL SYMBOLS ATU Well Location Gas Well Plugged & Abandoned Gas Well	